QUIPS & CRANKS

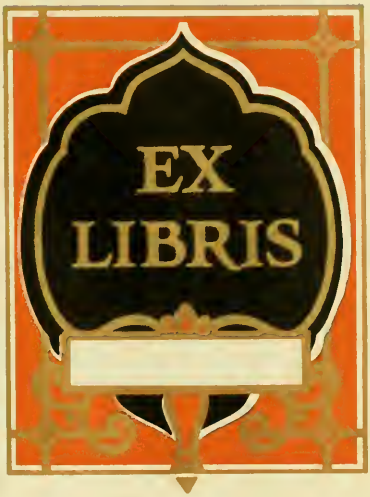
EX
LIBRIS

Copyright 1930
by the
Senior Class of Davidson College

Charles M. Pratt
Editor

William R. Hill
Manager

Designed and printed by the
Queen City Printing Co.

Engravings by
Charlotte Engraving Co.

Photography by
White Studios

QUIPS & CRANKS

The Year Book-Published by the

SENIOR CLASS = DAVIDSON COLLEGE

DAVIDSON, N. C. - VOLUME XXXIII

FOREWORD

IN this, the 33rd volume of the Quips and Cranks, we have set in our hearts an epitaph for the time spent at Davidson.

On the campus . . . night walks . . . living over the games . . . recalling to life that many-sided thing of college friendship. These, no annual can give to its readers.

Whether you, on leaving Davidson, look back with a feeling of joy or of sadness, your feeling is real. And it is this sentiment, that with word and picture, we have attempted to call to mind, and, in a feeble way, to portray.

CONTENTS

The College

Administration

The Classes

Athletics

Activities

DEDICATION

In appreciation of the spirit and love which held him to the leadership of Davidson for seventeen years; years that marked the most critical period in the history of the college; years in which the material assets were trebled; years that marked the rebuilding of the one Administrative building; and in recognition of what his seventeen years as president have meant to Davidson, we dedicate this book to

Dr. William Joseph Martin

William Joseph Martin

A.B., M.A., M.D., Ph.D., LL.D.

INTRODUCTION

In attempting to use for a theme The Spirit of Davidson, we have done so with many misgivings. On one side is the knowledge that school spirit is the most trite of all subjects. Balancing that is the fact that the most real thing at Davidson is that indefinable thing we call Spirit.

By Spirit we do not mean, cheering at a football game; but rather, that intangible force which is constantly working here to change students into Davidson men.

We have tried with illustrations to show that throughout the many changes in the life of the college, the tradition, the spirit, has ever been the same. And that it, the most intangible thing in the world, is yet the most real and valuable influence in the lives of Davidson men.

THE COLLEGE

MARTIN
CHEMICAL LABORATORY

ADMINISTRATION

Dr. W. L. Lingle
President of Davidson

Faculty

Mr. R. A. Dunn

The Board of Trustees

THE final authority on all matters pertaining to Davidson College are the members of the Board of Trustees. The Board is elected by the three Synods of North Carolina, Georgia, and Florida; and by the Alumni Association. All elections are for a term of four years. The Synod of North Carolina has thirty-two members the Synod of Florida, six; the Synod of Georgia, two; and the Alumni Association elects twelve. Meetings of the Board are held twice annually in February, and in Commencement week. The executive committee meets on call, several times a year. Officers of the Board include, Mr. R. A. Dunn, President; Mr. S. A. Robinson, Secretary; and Mr. F. L. Jackson, Treasurer.

THE EXECUTIVE COMMITTEE

Mr. R. A. Dunn, *ex-officio* ..... *Chairman*

Mr. S. A. Robinson, *ex-officio* ..... *Secretary*

Mr. J. A. Cannon — Mr. H. N. Pharr

Rev. Byron Clark — Mr. H. S. Richardson

Mr. George W. Hall — Mr. W. J. Roddey

Mr. S. Clay Williams

Faculty Administration Officers

MARK EDGAR SENTELLE
Dean of Sudents

FRANK LEE JACKSON
Treasurer

JOHN PAYNE WILLIAMS
Asst. Dean of Students

JOSEPH M. MCCONNELL
Dean of Instruction

MYRON WALLACE MCGILL
Auditor

FREDERICK W. HENGEVELD
Registrar and Secretary of the Faculty

C. R. Pritchett
President of Student Body

Student

Student Government

ONE of the greatest sources of pride to the Davidson man is his system of Student Government, and the degree of success with which it is conducted. It has been stated that Davidson has a greater amount of actual Student Government and jurisdiction than any other college in the country.

And this in the broadest state is very probably true in spite of the feelings to the contrary of many who are interested in publications, because of the rather rigorous rules governing all subject matter of the publications, and in spite of our friend, the age-old controversial subject, compulsory Church attendance.

Student Government is adminstered by the Student Council, which body judges all infringements of the Honor System covering perjury, stealing and cheating, and enforces the Student Body Constitution.

The Student Council is elected annually and by classes. There are seven members chosen by the Senior Class, four by the Junior Class, three by the Sophomores, and one by the Freshmen. The Student Body President is also the President of the Student Council.

Officers of the Student Body for the past year include, C. R. Pritchett, of the Senior Class, President; T. Brock and W. W. Fraley of the Junior Class, Vice-Presidents; and R. F. Norton, of the Sophomore Class, Secretary and Treasurer.

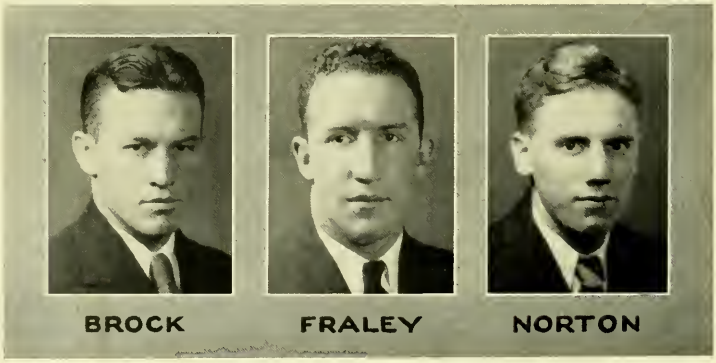

STUDENT GOVERNMENT OFFICERS

Student Council

Court of Control

WHITTLE,
Judge of the Court.

THE Court of Control was established in 1923 after a vote of the Student Body to abolish hazing. It is the duty of the Court to regulate and control the Freshmen in their contacts with upperclassmen. The Court is appointed each year by the Student Council. It is composed of a Judge, and members representing the three upper classes.

It was the opinion among some members of the Student Body that Freshmen this year have been dealt with more leniently than in past years. A possible reason for this belief is that several rules which for past years have appeared on the card of Freshmen Regulations were not in effect this year. Also there has been a tendency among members of the upper classes to refrain from reporting cases to the Court. For this reason fewer cases than usual were dealt with by the Court, and more infringements upon the rules occurred.

MEMBERS OF THE COURT

THE CLASSES

W. B. McGuire
President of Senior Class

Senior

Senior Class History

SEPTEMBER to June, and in the space of nine months another senior class has passed into history. A few short months in which to transform college men into real men. A few months, and the deeds and achievements of one class are forgotten in the records of another.

What has the class of Nineteen Hundred and Thirty accomplished? It has not been the largest graduating class of any year. It has not produced more than the average number of leaders. Some have said that this class has been noticeably lacking in natural leaders, that the class has had to turn time and again to the same men, when it wishes to bestow honor and trust. It has not shown more scholars than any other class. The athletic heroes are not to be awarded diplomas this June.

Yet, in all departments of the college, the class has been well represented. There are over a hundred men in the graduating class, a few less than last year. The men who have been chosen to lead the various activities have done their work well. There are men worthy to wear the golden key of Phi Beta Kappa. There are men who have represented the class in sports, there are men who have given their work on the athletic field, for no higher reward than to be counted on the squad.

What, then, is the charge against the class? It is the epithet of mediocrity. This may be true; by all standards of judging, the class may not measure up to former standards and other classes. In statistical form, the class may be far from the top.

But in friendship and friendliness; in spirit and feeling; what standard is there by which to judge these qualities?

FORMER CLASS PRESIDENTS

The class of thirty will carry with them not the applause of men, but the feeling that the four years have been well spent.

Friendship; many men assert that this is the most cherished heritage of their college years. Certainly the class that will be graduated this year is rich in this quality. Boys from all parts of the country, have this year, solidified companionships with other men.

When the last man has been given his diploma, and all is over with the class, there will remain only memories. Not the remembrance of the honor men, but rather memories of incidents during that last year. It will not be the score of the game that remains, but thought that at some time during that game, some new quality of a friend was found. Memory will take each man back to the time when he counted each day as one more gone, before the time to leave the place that had been his home for the past four years.

Betty Pritchett, *Senior Mascot.*

The class, in its qualities, may be mediocre, but as each man goes forth into the world he will carry with him not the applause of men, but the feeling that the four years at Davidson were well spent, and that the last year was to be particularly remembered for it contained something for the class alone. Something that is the senior's, an undefinable feeling, but real, nevertheless. R. F. J.

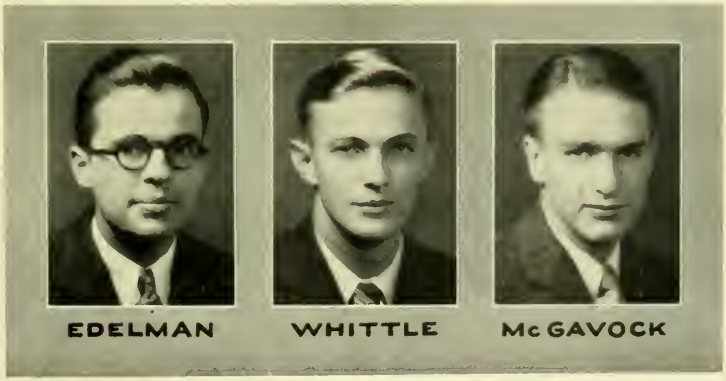

Senior Class Officers

John Starbuck Alden

Bluefield, W. Va.

Bachelor of Science in Chemistry

David Perrin Anderson, Jr.

3505 Redmont Road

Birmingham, Ala.

Bachelor of Science in Chemistry

Θ Υ Ω

Sigma Upsilon; Gamma Sigma Epsilon; Delta Pi Kappa; Biology Club; Pan-Hellenic Council; Golden Quill; Davidsonian Staff; Quips and Cranks Staff; Chameleon Staff.

Louis Lee Barr, Jr.

Buist Circle

Greenville, S. C.

Bachelor of Arts in Philosophy

Φ Δ Θ

Mu Beta Psi; Glee Club; Track Manager; Athletic Council; "D" Club; First Lieutenant R.O.T.C.; Band.

William James Beavers

1331 Emory Circle

Atlanta, Ga.

Bachelor of Arts in Economics

Varsity Track; "D" Club; Cross Country Team; Vocational Guidance Committee; Second Lieutenant R.O.T.C.; Fresh Track; Fresh Football; Fresh Debating; Eumenean Literary Society; International Relations Club.

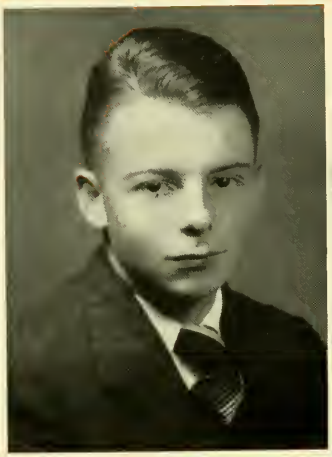

William Hinton Best, Jr.

224 East Center

Goldsboro, N. C.

Bachelor of Science in Political Science

Π Κ Φ

Daniel Jasper Black, Jr.

209 South Front Street

Wilmington, N. C.

Bachelor of Arts in Business

First Lieutenant R.O.T.C.

Samuel Cornelius Booker

Clayton, N. C.

Bachelor of Science in Chemistry

Σ Φ E

Lawrence Lewis Boyd

Charlotte, N. C.

Bachelor of Science in Business

Π K Φ

Major R.O.T.C. Battalion; First Sergeant R.O.T.C.; Scabbard and Blade; Circulation Manager Davidsonian; Court of Control; Secretary Philanthropic Literary Society; Soph Day Committee; Junior Speaking Committee.

Thomas Warren Brohard, Jr.

662 Maple Avenue

Grafton, W. Va.

Bachelor of Arts in Chemistry

Φ Γ Δ

Omicron Delta Kappa; "D" Club; Varsity Football; Varsity Wrestling; Track; President Athletic Association; Eumenean Literary Society.

Frank Reid Brown

1602 Walker Avenue

Greensboro, N. C.

Bachelor of Arts in English

Toastmaster Soph Banquet; Freshman and Varsity Football Squads; Freshman and Varsity Wrestling Teams; "D" Club; Treasurer Sophomore Class; Vice-President Y.M.C.A.; Le Cercle Francais; Biology Club; President Y.M.C.A.; Omicron Delta Kappa; Phi Beta Kappa.

James Arthur Brown

CLEVELAND, N. C.

Bachelor of Science in Chemistry

Φ Δ Θ

John Lowrance Brown

HENDERSONVILLE, N. C.

Bachelor of Arts in English

Phi Beta Kappa; Delta Pi Kappa; Red and Black Masquers; Feature Editor Davidsonian; Golden Quill; Eumenean Literary Society; Honor Roll; Captain R.O.T.C.; Assistant in English.

William Bates Buckner

Davidson, N. C.

Bachelor of Science in Biology

Manager Industrial Chemistry Class, '28, '29; Lieutenant R.O.T.C.; Sergeant R.O.T.C.

Archie McLaurin Calhoun

R.F.D. No. 4

Laurinburg, N. C.

Bachelor of Arts in Psychology

Sloan Young Cassels

818 Felder Avenue

Montgomery, Ala.

Bachelor of Arts in Business

K Σ

Freshman Football Manager; Assistant Varsity Football Manager; "D" Club; Soph Day Committee; Junior Marshal; Eumenean Literary Society.

John Boyd Christenbury

645 West Front Street

Statesville, N. C.

Bachelor of Arts in Psychology

Varsity Wrestling Team; Captain Wrestling; Varsity Football Squad; "D" Club; Freshman Football Squad; Freshman Track Squad; Freshman Wrestling; Soph Day Committee; Ministerial Band.

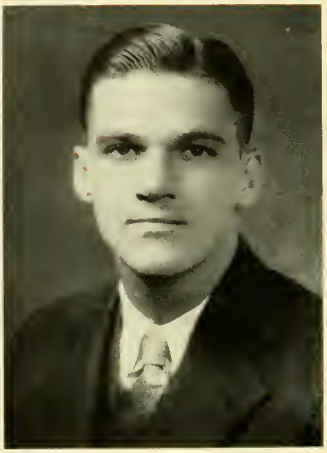

Robert Murray Christian

17 North Monterey Street

Mobile, Ala.

Bachelor of Arts in Philosophy

Φ Γ Δ

Freshman Football; Freshman Basketball and Track; Varsity Football Squad; Glee Club; Vice-President Eumenean Literary Society; Freshman Inter-collegiate Debater; Varsity Inter-collegiate Debater; Alpha Phi Epsilon; Soph Day Committee; Y.M.C.A. Board of Control and Cabinet; Treasurer Forensic Council, '28, '29; President Forensic Council, '29, '30; "D" Club; Le Cercle Francais; Student Council; Pan-Hellenic Council.

Eugene Houston Clarke

435 McAdoo Avenue

Greensboro, N. C.

Bachelor of Arts in Bible

Alpha Phi Epsilon; Philanthropic Literary Society; Freshman Track Squad.

Edward Cooper Close

611 Forest Avenue

North Chattanooga, Tenn.

Bachelor of Science in Economics

Σ Φ E

Manager Varsity Football; Philanthropic Literary Society; "D" Club; Athletic Council.

Samuel Richardson Coker

Hartsville, S. C.

Bachelor of Science in Biology

Σ A E

International Relations Club; Y.M.C.A. Cabinet; Freshman Football; Freshman Track; Philanthropic Literary Society; Glee Club; Jazz Orchestra; Symphony Orchestra; Reporters' Club.

Henry Askew Cox

HAZELWOOD, N. C.

Bachelor of Science in Biology

Baseball Squad; Biology Club; Band.

Robert DeVane Croom, Jr.

MAXTON, N. C.

Bachelor of Science in Biology

Π Κ Φ

Sergeant, Second Lieutenant R.O.T.C.; Fresh Minstrel; Soph Banquet Committee; Soph Day Committee; Junior Speaking Committee; Senior Stunt Committee; St. Cecelia Club; Fresh Baseball; Senior Class Football.

Allan Ledyard DeCamp

130 William Street

Boonton, N. J.

Bachelor of Science in Chemistry

Varsity Football; "D" Club; Varsity Baseball Squad; Freshman Tennis; Freshman Football; Y.M.C.A. Board of Control.

Clyde Harold DuBose

103 Laurel Street

Pocomoke City, Md.

Bachelor of Arts in English

Glee Club; Concert Orchestra; Reporters' Club; Assistant Editor Quips and Cranks; Classes Editor Quips and Cranks; Assistant Business Manager Chameleon; Philanthropic Literary Society Treasurer; Radio Club.

Alexander Taylor Edelman

305 North George Street

Goldsboro, N. C.

Bachelor of Arts in Political Science

B Θ Π

Honor Roll; Alumni Medal; Class Historian; Beaver Club; Reporters' Club; Assistant Track Manager; Phi Beta Kappa; Freshman Debating Medal; Eta Sigma Phi; Assistant Cheer Leader.

Robert Thaddeus Ellett, Jr.

Blacksburg, Va.

Bachelor of Arts in Philosophy

President Philanthropic Literary Society; Ministerial Band.

Robert Bull Erckman

Box 381

Hendersonville, N. C.

Bachelor of Science in Political Science

K A

Beaver Club; Assistant Business Manager Quips and Cranks.

Frank Sims Erwin

Davidson, N. C.

Bachelor of Science in Political Science

President Philanthropic Literary Society; Freshman Baseball; Library Assistant; Sergeant, First Lieutenant R.O.T.C.

Allan MacLachlan Frew

404 Tennessee Avenue

Charleston, W. Va.

Bachelor of Arts in Philosophy

A Ω

President Freshman Class; Omega Phi Alpha; International Relations Club; Y.M.C.A. Cabinet; Student Council; Philanthropic Literary Society; Alpha Phi Epsilon; Beaver Club; Reporters' Club; Ass't. in Philosophy; Ministerial Band; Davidson Delegate to World's Convention of Student Volunteers; Chairman Inter-collegiate Committee for Near East Relief in the Carolinas; Winner Southern Oratorical Contest, '28; Third Place in National Inter-collegiate Oratorical Contest, '28; Winner North Carolina American Legion Oratorical Contest, '28.

James Ernest Fry, Jr.

Tobaccoville, N. C.

Bachelor of Science in Chemistry

Paul Brown Fry

ALBEMARLE, N. C.

Bachelor of Arts in English

Master of Arts in English

National Vice-President Mu Beta Psi; Pianist Glee Club; Vice-President Glee Club; President Glee Club; Dance Orchestra; Concert Orchestra; Reporters' Club; Davidsonian Staff; Delta Pi Kappa; College Organist.

William Franklin Gaffney

DAVIDSON, N. C.

Bachelor of Science in Economics and Business

Manager Student Store; Scabbard and Blade; First Lieutenant R.O.T.C.; International Relations Club; Class Gift Committee.

Sidney Lanier Gant

706 North Greene Street

Greensboro, N. C.

Bachelor of Science in Political Science

Captain Adjutant R.O.T.C.; Scabbard and Blade; Spanish Club; Assistant in Political Science.

Joseph Everett Gardner

Pittsburgh, Pa.

Bachelor of Arts in Political Science

Freshman Basketball; Freshman Track; Class Basketball; Varsity Track; "D" Club; Soph Day Committee; Soph Banquet Committee; Stunt Night Committee; R.O.T.C. Band; Le Cercle Francais.

George Lehman Gladstone

Greensboro, N. C.

Bachelor of Arts in History

Varsity Baseball Squad, '28, '29, '30; Freshman Baseball Squad; Class Basketball; Philanthropic Literary Society; Lieutenant R.O.T.C.

Henry Stratford Goodwin

812 Cypress Avenue

Greensboro, N. C.

Bachelor of Science in Chemistry

Sigma Pi Sigma; Dramatic Club; Freshman Track Team; Freshman Numeral; Varsity Track Team, '29, '30.

Charles Peyton Greyer, Jr.

206 Patterson Avenue

Morganton, N. C.

Bachelor of Science in Political Science

Freshman Football; Sergeant, First Lieutenant R.O.T.C.; Varsity Rifle Team; Captain Rifle Team; Winner Davidson Rifle Trophy; International Relations Club.

Albert Nast Halverstadt

185 East 17th Street

Atlanta, Ga.

Bachelor of Arts in History

B Θ Π

Varsity Tennis Team; Manager Tennis; Freshman Tennis Team; Athletic Council; "D" Club; Court of Control Beaver Club; Reporters' Club; Honor Roll; Assistant in Bible; Le Cercle Francais.

James Allan Haney

2174 Waughtown Street

Winston-Salem, N. C.

Bachelor of Arts in History

Class Pennant Designer; Eumenean Literary Society.

Cary Johnson Hansel

Old Fort, N. C.

Bachelor of Arts in Biology

Freshman Football; Freshman Wrestling; R.O.T.C. Band, '24, '25; Varsity Wrestling Team, '26, '27; "D" Club.

William Wirt Harrison, Jr.

16 Liberty Street

York, S. C.

Bachelor of Arts in History

Π K Φ

History Assistant; First Lieutenant R.O.T.C.; International Relations Club; Emmenean Literary Society.

Walter Lewis Hart

433 Divine Road

San Antonio, Texas

Bachelor of Science in Business

Freshman Baseball Squad; Varsity Baseball Squad; Spanish Club; Golf Team; Glee Club; Assistant in Economics.

Edward Sierer Heefner, Jr.

135 S. Cherry Street

Winston-Salem, N. C.

Bachelor of Arts in Philosophy

Φ Γ Δ

Delta Pi Kappa; Omicron Delta Kappa; "D" Club; Reporters' Club, '27, '28, '29, President, '30; Varsity Cheer Leader; Golden Quill; Church Relations Committee; Class Basketball, '27, '28, '29, '30; Class Football, '29, '30.

George Patrick Henderson

Gastonia, N. C.

Bachelor of Science in Business

Β Θ Π

Student Council; Freshman Baseball; Varsity Baseball.

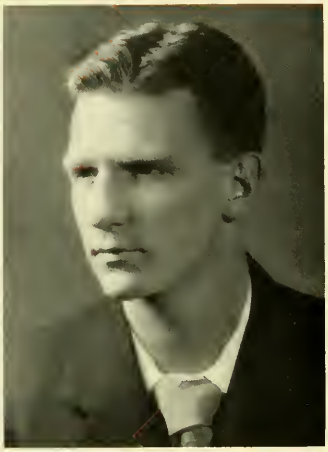

Andrew Jackson Hewlett

516 South Fifth Street

Wilmington, N. C.

Bachelor of Science in Political Science

Φ Γ Δ

Varsity Football, '28, '29, '30; Varsity Basketball; "D" Club; Freshman Football; Freshman Basketball; Captain Freshman Basketball.

William Rollan Hill

320 Center Street

Statesville, N. C.

Bachelor of Science in Chemistry

Π K A

Omicron Delta Kappa; Delta Pi Kappa; Beaver Club; Scabbard and Blade; Business Manager Quips and Cranks; Business Staff Chameleon; Y.M.C.A. Cabinet; Cadet Lieutenant-Colonel R.O.T.C.; Junior Manager Varsity Baseball; Manager Freshman Baseball.

Nelson Carey Hodgin

403 Asheboro Street

Greensboro, N. C.

Bachelor of Arts in English

Π K A

Freshman Football.

Duncan Carmichael Hunter

Clio, S. C.

Bachelor of Arts in History

Π K Φ

Eumenean Literary Society; Spanish Club; Sergeant, First Lieutenant R.O.T.C; Junior Baseball Manager; Senior Stunt Committee; Eta Sigma Phi.

Robert Fort Jarratt

342 West Mistletoe Ave.

San Antonio, Texas

Bachelor of Science in Business

Φ Γ Δ

Sigma Upsilon; Delta Pi Kappa; Honorary Fraternity Council; Golden Quill; Managing Editor Davidsonian; Reporters' Club; Literary Editor Quips and Cranks; Associate Editor Davidsonian; Editor-in-Chief Chameleon; President North Carolina Collegiate Press Association.

William Howard Jetton

Davidson, N. C.

Bachelor of Science in Business

Frontis Withers Johnston

Washington Street

Jefferson, Ga.

Bachelor of Arts in History

B Θ Π

Omicron Delta Kappa; Phi Beta Kappa; Scabbard and Blade; Philanthropic Literary Society; Reporters' Club; Freshman Basketball; Freshman Tennis; Class Basketball; Varsity Basketball; Captain Varsity Basketball; Varsity Tennis; Captain Varsity Tennis; Sergeant, Captain R.O.T.C.; "D" Club; International Relations Club; History Assistant; Athletic Council; Y.M.C.A. Cabinet; Honor Roll.

John Ballenger Knox

Liberty, S. C.

Bachelor of Arts in English

Σ Φ E

Phi Beta Kappa; Honor Roll, '27-'30; Eta Sigma Phi; Alpha Phi Epsilon; Omega Phi Alpha; Biology Club; Philanthropic Literary Society; Vice-President Philanthropic Literary Society; Freshman Football; Track; Assistant in Latin; Assistant in Greek; Honorary Fraternity Council; Secretary Honorary Fraternity Council; Junior Marshal.

Edwin Brown Kugler

WASHINGTON, N. C.

Bachelor of Science in Political Science

Π Κ Φ

Pan-Hellenic Council; Freshman Football; Freshman Baseball; Varsity Baseball, '28, '29; Captain Baseball, '30; "D" Club.

Ernest Linwood Lafferty

105 Klasing Street

ROME, GA.

Bachelor of Science in Chemistry

Gamma Sigma Epsilon; Freshman Track; Varsity Track; Varsity Cross Country; "D" Club; Assistant in Chemistry; Honorary Fraternity Council.

John Cecil Laurence

KENLY, N. C.

Bachelor of Arts in Bible

Y.M.C.A. Cabinet; Ministerial Band; President Ministerial Band; Philanthropic Literary Society; Vice-President Philanthropic Literary Society; Assistant in Bible.

Francis Rivers Lawther

605 Dock Street

WILMINGTON, N. C.

Bachelor of Science in Chemistry

K Σ

Zeb Vance Long, Jr.

234 N. Race Street
STATESVILLE, N. C.

Bachelor of Arts in English

Π K A

Omicron Delta Kappa; Alpha Phi Epsilon; Sigma Upsilon; Delta Pi Kappa; Beaver Club; International Relations Club; Golden Quill; Editor-in-Chief Davidsonian; President Junior Class; Vice-President Y.M.C.A.; Secretary and Treasurer Student Body; Secretary and Treasurer Freshman Class; Sports Editor Davidsonian; Student Council, '29, '30; Y.M.C.A. Cabinet, '29, '30; Publications Board; Varsity Debating Team; Editorial Staff Wildcat Handbook; English Assistant, '29, '30; Eumenean Literary Society; Soph Day Committee; Honor Roll; Assistant Football Manager.

Murray Emmett Love

315 W. Elm Street
SALISBURY, N. C.

Bachelor of Arts in Philosophy

Le Cercle Francais; Assistant in French; Eumenean Literary Society; Ministerial Band.

Earnest Howard McCall

424 W. Bank Street

Salisbury, N. C.

Bachelor of Science in Applied Mathematics

Φ Γ Δ

Business Manager Davidsonian; Davidsonian Staff, '27, '28, '29, '30; President Honorary Fraternity Council; Sigma Pi Sigma; Delta Pi Kappa.

Robert Wesson McDermid

507 Huger Street

Charleston, S. C.

Bachelor of Science in Political Science

Θ Υ Ω

Mu Beta Psi; Delta Pi Kappa; Spanish Club; Reporters' Club; Glee Club; Business Manager Glee Club; Freshman Track.

William Gillespie McGavock

Franklin, Tennessee

Bachelor of Science in Mathematics

K A

Sigma Pi Sigma; Phi Beta Kappa; International Relations Club; Student Council; Y.M.C.A. Cabinet; Pan-Hellenic Council; Secretary and Treasurer Pan-Hellenic Council; Secretary and Treasurer Senior Class; Assistant Editor Quips and Cranks; Honor Roll; Assistant in Mathematics; Freshman Basketball; Freshman Track; Varsity Track; Captain Y. M. C. A. Basketball Team; Rifle Team; Activities Editor Quips and Cranks; Senior Gift Committee; Junior Speaking Committee; Spanish Club; Class Basketball; Varsity Basketball Squad.

Neill Roderick McGeachy

218 Sycamore Street

Decatur, Ga.

Bachelor of Arts in Biology

K Σ

Honorary Fraternity Council, '29; Biology Club; Assistant in Biology, '27.

William Bulgin McGuire

Franklin, N. C.

Bachelor of Arts in Economics

Π K A

President Senior Class; Omicron Delta Kappa; Phi Beta Kappa; Student Council; Y. M. C. A. Cabinet; Scabbard and Blade; Alpha Phi Epsilon; International Relations Club; Secretary and Treasurer Junior Class; Fraternity Editor Quips and Cranks; Varsity Debater; Secretary, Vice-President Forensic Council; Captain R.O.T.C.; Assistant Business Manager Davidsonian; Honorary Fraternity Council; Secretary, Vice-President Eumenean Literary Society; Editorial Staff Wildcat Handbook; Honor Roll; Assistant in Economics.

John Flake McInnis

162 McGill Street

Concord, N. C.

Σ Φ E

Captain Freshman Baseball; Varsity Baseball, '28, '29, '30; Student Council, '28-'29; "D" Club; Student Store.

Joseph Rufus Marks

Acme, N. C.

Bachelor of Science in Economics

Spanish Club; Freshman Baseball; Varsity Baseball; Class Basketball; Assistant in Accounting.

Ellis Eugene Marsh, Jr.

Marshville, N. C.

Bachelor of Arts in Political Science

Phi Beta Kappa; Varsity Debating Team; Honor Roll; Assistant in Political Science; Alpha Phi Epsilon; Le Cercle Francais; Eta Sigma Phi; International Relations Club; Secretary, Vice-President, President Eumenean Literary Society.

Hassell Brown Mayo

FALKLAND, N. C.

Bachelor of Science in Education

International Relations Club; Glee Club; Assistant in History.

David Kenneth Miller

MOORESVILLE, N. C.

Bachelor of Science in History

Frederick DeWolfe Miller, Jr.

SURGOINSVILLE, TENN.

Bachelor of Arts in Latin

Phi Beta Kappa; Alpha Phi Epsilon; Delta Pi Kappa; International Relations Club; Freshman Debating Team; Varsity Debating Squad, '28, '29; Winner Junior Speaking; Reporters' Club; Wearer of the Golden Quill; Managing Editor, Associate Editor Davidsonian; Contributing Editor Quips and Cranks; Poetry Editor Chameleon; Y.M.C.A. Cabinet; Secretary and Treasurer, Vice-President, President Ministerial Band; Reading Assistant in English; Honor Roll; Editor Wildcat Handbook.

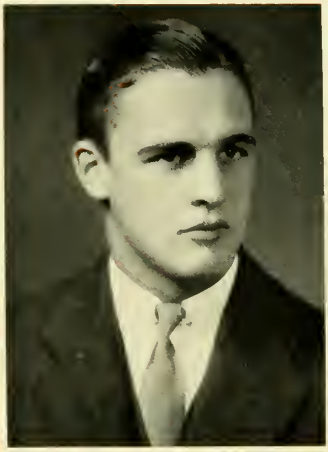

Ladson Arthur Mills, Jr.

GREENVILLE, S. C.

Bachelor of Arts in History

Σ A E

Varsity Football; "D" Club; Manager Baseball; Athletic Council; Junior Marshal; Court of Control; Quips and Cranks Staff; First Lieutenant R.O.T.C.

Vivien Aubrey Milton

316 Metcalf Ave.

Thomasville, Ga.

Bachelor of Arts in Business

Θ Υ Ω

News Editor Davidsonian; Subscription Manager Chameleon; Business Staff Quips and Cranks; Reporters' Club; Delta Pi Kappa; Sergeant R.O.T.C.; Recorder Eumenean Literary Society; Secretary and Treasurer, President Christian Endeavor Training Class; Manager Y.M.C.A. Basketball Team; Manager Freshman Basketball; Church Relations Committee.

James Cromartie Monroe

Council, N. C.

Bachelor of Science in Biology

James Alanson Moore

16 McLelland Avenue

Mooresville, N. C.

Bachelor of Science in Chemistry

Gamma Sigma Epsilon; Biology Club; Eumenean Literary Society; Assistant in Psychology; Freshman Basketball; Varsity Basketball; "D" Club.

John Wilson Moore, Jr.

339 Oakland Avenue

Rock Hill, S. C.

Bachelor of Arts in English

K A

Manager Varsity Tennis.

Ovid Weeks Morris

RUTHERFORDTON, N. C.

Bachelor of Science in Chemistry

Sigma Pi Sigma

William Henry Morrison

LAUREL HILL, N. C.

Bachelor of Arts in English

A Ω

Scabbard and Blade; Sergeant. First Lieutenant, Captain R.O.T.C.; Senior Stunt.

Thomas Russell Nunan

1047 Woodland Avenue

Atlanta, Ga.

Bachelor of Arts in Philosophy

K Σ

Student Council, '29, '30; Y.M.C.A. Board of Control; Y.M.C.A. Cabinet; Cross Country Team; "D" Club; International Relations Club; Omega Phi Alpha; President Eumenean Literary Society; Boxing Champion 149 pound Class, '28, '29.

Charles Collins Orr

Asheville, N. C.

Bachelor of Science in Chemistry

K Σ

Glee Club, '27, '28, '29, '30; President Glee Club; Jazz Orchestra, '27, '28, '29, '30; Symphony Orchestra; President Pan-Hellenic Council; Band, '27, '28, '29, '30; Captain R.O.T.C. Scabbard and Blade; Mu Beta Psi; Class Basketball; Freshman Baseball Team.

Locke Bill Parrish

Badin, N. C.

Bachelor of Science in Chemistry

Gamma Sigma Epsilon; Varsity Football, '27, '28, '29; Varsity Baseball Squad; "D" Club; Freshman Basketball.

Cephas Hamlet Pettus

144 Chestnut Street

Asheville, N. C.

Bachelor of Science in Business

Σ Φ E

Freshman Tennis Team; Business Staff Chameleon.

Frederick Vaughan Poag

Fayetteville, N. C.

Bachelor of Arts in Psychology

Alpha Phi Epsilon; Omega Phi Alpha; International Relations Club; President Christian Endeavor Training Class.

Charles McCready Pratt

Alta Vista Road

Louisville, Ky.

Bachelor of Arts in English

Φ Δ Θ

Assistant Sports Editor Quips and Cranks, '28, '29; Editor-in-Chief Quips and Cranks; Omicron Delta Kappa; Sigma Upsilon; Managing Editor, Associate Editor Davidsonian; Reporters' Club; Delta Pi Kappa; Wearer of Golden Quill; Editor Junior Speaking Davidsonian; Contributing Editor, Review Editor Chameleon; Honorary Fraternity Council; Editorial Staff '29 Handbook; Vice-President N.C. C.P.A., '28, '29; Assistant in Experimental Psychology.

John Zenas Preston

Tryon, N. C.

Bachelor of Arts in Biology

A Ω

Football Squad, '28, '29; Dramatic Club, '27, '28, '29, '30; President Red and Black Masquers, '29, '30; Biology Club; Pandemic Literary Society; Emmencan Literary Society; Chairman Senior Stunt Committee.

Carl Ruffin Pritchett

Reidsville, N. C.

Bachelor of Arts in Philosophy

Omicron Delta Kappa; Alpha Phi Epsilon; President Student Body; Student Council, '28, '29, '30; Vice-President Student Body; Vice-President Athletic Association; President Sophomore Class; Y.M.C.A. Cabinet; Varsity Debater, '28, '29, '30; Forensic Council; Varsity Basketball, '28, '29, '30; Captain Basketball; Captain Freshman Basketball; Class Basketball; Football Squad, '28, '29; Athletic Council; "D" Club; Secretary and Treasurer Athletic Association.

Arthur Grier Randolph

Hendersonville, N. C.

Bachelor of Arts in Economics

Philanthropic Literary Society; Spanish Club.

Robert Harding Reid

Reidsville, N. C.

Bachelor of Arts in History

Eta Sigma Phi

Charles Alexander Ritchie

403 E. Front Street

Statesville, N. C.

Bachelor of Science in Physics

Scabbard and Blade; Sergeant, First Lieutenant R.O.T.C.; Freshman Football; Eumenean Literary Society; Wrestling Squad; College Electrician.

Edward Leon Roberson

807 Main Street

Tarboro, N. C.

Bachelor of Science in Chemistry

Φ Δ Θ

Business Manager Chameleon; Publications Board; Assistant Business Manager Quips and Cranks; Assistant Cheer Leader; Delta Pi Kappa.

Louis Carroll Roberts

507 Washington Street

Shelby, N. C.

Bachelor of Science in Chemistry

Φ Δ Θ

Gamma Sigma Epsilon; Scabbard and Blade; Junior Manager Baseball; Circulation Manager Quips and Cranks; Varsity Manager Wrestling; First Lieutenant R.O.T.C; Business Manager Handbook; "D" Club; Athletic Council.

Henry Edward Russell

Winder, Ga.

Bachelor of Arts in History

Σ Λ Ε

Pan-Hellenic Council; International Relations Club; Freshman Wrestling; Varsity Wrestling; Cross Country Team; Class Football; Winner Boxing Medal; Ministerial Band; First Critic Philanthropic Literary Society; Freshman Football.

Eugene Whitmel Smith, Jr.

Dunn, N. C.

Bachelor of Arts in History

Φ Γ Δ

Varsity Track, '28. '29; Manager Student Store; Freshman Track; Assistant in Accounting.

Jonathan Marshall Smith

Newell, N. C.

Bachelor of Arts in Bible

Ministerial Band.

William Arnold Sutton

Candor, N. C.

Bachelor of Science in Business

Assistant in Business; Assistant to Librarian; Lieutenant R. O. T. C.

Claude Carlton Swaim

2033 Waughtown Street

Winston-Salem, N. C.

Bachelor of Arts in Philosophy

Eta Sigma Phi

Albert Johnson Thompson, Jr.

BADIN, N. C.

Bachelor of Science in Chemistry

Glee Club, '27-'30; Vice-President Glee Club; Jazz Orchestra; Director Jazz Orchestra; Mu Beta Psi; Varsity Quartet.

Robert Turner

TURNERSBURG, N. C.

Bachelor of Science in Psychology

Chairman Self-Help Bureau; Ministerial Band; Eumenean Literary Society.

John McMaster Ulmer

HORNELL, N. Y.

Bachelor of Science in Physics

Sigma Pi Sigma

Alexander McLean Warren

ALLENDALE, S. C.

Bachelor of Arts in Psychology

Wrestling Team, '28, '29; "D" Club.

George Kenneth Watts

Statesville, N. C.

Bachelor of Science in Physics

Sigma Pi Sigma; Philanthropic Literary Society.

Hugh Walker White

235 Oakland Avenue

Rock Hill, S. C.

Bachelor of Arts in Political Science

Φ Δ Θ

Winner Freshman Declamation Medal; President Beaver Club; Secretary Eumenean Literary Society; First Sergeant, Captain R.O.T.C.; Scabbard and Blade; Honor Roll; Sigma Upsilon.

Andrew Heath Whittle

2840 Peachtree Road

Atlanta, Ga.

Bachelor of Science in Psychology

K Σ

Omicron Delta Kappa; Vice-President Junior Class; Vice-President Senior Class; Court of Control; President Court of Control; Athletic Council; Freshman Track; Varsity Track, '28, '29, '30; Captain Track; "D" Club; Assistant in Physical Education; Holder College Records in 120 and 220 Hurdles; Winner Decathlon Trophy.

Edgar Barton Wilkinson

428 Ionic Avenue

Jacksonville, Fla.

Bachelor of Science in History

Assistant in History; First Lieutenant R.O.T.C.

James Allan Wilson

LINCOLNTON, N. C.

Bachelor of Arts in Business

Φ Γ Δ

Glee Club; Manager Basketball; Assistant Track Manager; "D" Club; Athletic Council.

Daniel Eugene Yow

325 South Union Street

CONCORD, N. C.

Bachelor of Science in Chemistry

C. H. Goodykoontz
President of Junior Class

Junior

Junior Class History

THE history of a class, like that of a country, is only the narration of the outstanding individuals that it boasts. But, inevitably and unfortunately, there are scarcely enough such events that occur at the beloved Alma Mater in the span of a year to fill the required space in the Annual — hence this elaborate introduction.

We are, of course, the Jolly Juniors now — the class of '31 in its bloom, with the largest number enrolling in September of any Junior class so far; we have more and better athletes, debaters, Phi Beta Kappa prospects, etc. Our spirit undoubtedly surpasses that of any class so far and, oh well, you know the rest of it.

This is the first year that New Chambers has been wholly occupied and we also have a new President, but they really have nothing to do with our class — at least, I haven't heard anyone give us credit for them. There's something else we can boast of too, but there's not much need to mention it, since we couldn't help it if we had such good football players that '31 goes down as one of the few classes to furnish two gridiron captains, Brock and Fraley.

With the naming of our class officers for this year, an essential element toward the identification of this work, that is, the nature of it, the end of the account of our third year at Davidson is effected: Dan Goodykoontz, President; Dan LaFar, Vice-President; Sam Wiley, Secretary-Treasurer; Paul Alderman, Historian.

JUNIOR CLASS OFFICERS

Paul R. Alderman, Jr.
Alcolu, S. C.
A.B. in Business

Pi Kappa Phi; Delta Pi Kappa; Sports Editor Davidsonian; Assistant Basketball Manager; Reporters' Club; Spanish Club; International Relations Club; Class Historian; Assistant in Spanish.

Charles B. Amick, Jr.
Burlington, N. C.
B.S. in Political Science

Band

Wyatt A. Armfield
Asheboro, N. C.
B.S. in Political Science

Sigma Alpha Epsilon; Varsity Baseball; "D" Club.

James Gilliard Berry
Griffin, Ga.
B.S. in Biology

Theta Upsilon Omega; Glee Club; Reporters' Club; Assistant Business Manager Chameleon; Eumenean Literary Society; Junior Manager Basketball.

Andrew Reid Bird, Jr.
Washington, D. C.
A.B. in Philosophy

Phi Gamma Delta; Alpha Phi Epsilon; Delta Pi Kappa; Eta Sigma Phi; International Relations Club; Reporters' Club; Glee Club; Sigma Upsilon; Secretary Forensic Council; Dixie Debating League; Freshman Intercollegiate Debater; Alternate Varsity Debater; Secretary, Vice-President Eumenean Literary Society; Freshman Football; Quips and Cranks Staff; Assistant in Bible; Slave Driver.

James Bell Black, Jr.
Red Springs, N. C.
A.B. in Chemistry

Pi Kappa Alpha; Managing Editor Davidsonian; Golden Quill; Delta Pi Kappa; Reporters' Club; Eta Sigma Phi; International Relations Club; Assistant in English; Dramatic Club; Honor Roll; Sigma Upsilon; Junior Stunt Committee.

Thad Brock
Barium Springs, N. C.
B.S. in Business

Sigma Delta Psi; Vice-President Student Body; Student Council; Honorary Fraternity Council; Freshman Football; Freshman Wrestling Team; Freshman Track Team; Varsity Football, '28-'29; Captain Football Team, '29; Varsity Wrestling Team; Varsity Track Team; First Sergeant R.O.T.C.

James L. Brock, Jr.
Florence, Alabama
B.S. in Economics

Phi Gamma Delta; Manager R.O.T.C. Rifle Team; Assistant Baseball Manager.

Charles N. Burch, Jr.
Memphis, Tenn.
A.B. in Philosophy
Eta Sigma Phi; International Relations Club; Eumenean Literary Society; Assistant Manager Wrestling Team.

James R. Caldwell, Jr.
Davidson, N. C.
A.B. in Political Science
Kappa Alpha; Eta Sigma Phi

David John Caldwell
Davidson, N. C.
B.S. in Physics
Sigma Pi Sigma; Radio Club; Rifle Team.

Joseph A. Cannon
Concord, N. C.
B.S. in Economics
Beta Theta Pi; Assistant Business Manager Davidsonian; Golf Team, '28; Glee Club, '27-'29; Mu Beta Psi; Vice-President Glee Club; Eumenean Literary Society; Pan-Hellenic Council; International Relations Club.

Francis E. Chamness
Blenheim, S. C.
B.S. in Business
Pi Kappa Phi; Sergeant R.O.T.C.

Leon Henry Corbett
Atkinson, N. C.
B.S. in Business
Boxing, '28-'29; Class Basketball, '29-'30.

Herbert S. Covington
Red Springs, N. C.
A.B. in Political Science
Pi Kappa Alpha; Vice-President Freshman Class; Secretary and Treasurer Student Body; Court of Control; Student Council; Varsity Football; "D" Club; Baseball Squad; Freshman Wrestling Team; Sergeant R.O.T.C.

Ernest Krikor Emurian
Suffolk, Va.
A.B. in History
Greek Assistant; Glee Club; Ministerial Band.

Walter White Fraley
Barium Springs, N. C.
B.S. in Chemistry
Vice-President Student Body; Student Council; "D" Club; Varsity Football, '28-'29.

Graham Wiley George
Decatur, Ga.
B.S. in Political Science
Pi Kappa Alpha; Freshman Track Squad; Varsity Track, '28-'29; "D" Club.

Willie Bowers Goodson
Lincolnton, N. C.
B.S. in Political Science
Phi Delta Theta; Vice-President Athletic Association; Captain Freshman Basketball; Freshman Baseball; Varsity Basketball; Varsity Baseball; "D" Club; Student Council.

C. H. Goodykoontz, Jr.
Bluefield, West Va.
B.S. in Chemistry
Phi Delta Theta; Student Council; President Junior Class; Varsity Football Squad; Varsity Track Squad.

John Linwood Hall
Burlington, N. C.
B.S. in Business
Beta Theta Pi; Mu Beta Psi; Glee Club; Concert Band; Sergeant R.O.T.C. Band.

Robert Stitt Hall
Covington, Tenn.
B.S. in Political Science
Pi Kappa Phi; Fresh Track; Varsity Track Squad.

Walter Baker Hancock
Bluefield, W. Va.
B. S. in Political Science
Kappa Alpha; Junior Basketball Manager.

Benjamin H. Harris
Mobile, Alabama
B.S. in Political Science
Phi Delta Theta; Assistant Wrestling Manager.

Robert L. Houston
Washington College, Tenn.
B.S. in History
Baseball Squad; Wrestling Squad; R.O.T.C. Band.

William A. Howard
Raeford, N. C.
B.S. in Mathematics
Sigma Phi Epsilon.

Thomas Marion Hunter
Blenheim, S. C.
B.S. in Political Science
Pi Kappa Phi; Freshman Baseball Squad; Assistant Manager of Basketball.

William M. Hunter
Davidson, N. C.
A.B. in Mathematics

Alfred Rich Jackson
Williamsport, Pa.
A.B. in English
Freshman Football; Varsity Football Squad; Baseball Squad; Court of Control; Assistant Business Manager Quips and Cranks; Treasurer Eumenean Literary Society; Rifle Team; Sergeant R.O.T.C.; Assistant in Bible.

Kenneth McD. Jackson
Birmingham, Alabama
A.B. in History
Phi Delta Theta.

Townes Boyd Johnson
Wartrace, Tenn.
B.S. in Political Science
Pi Kappa Alpha

James Archibald Jones
Laurinburg, N. C.
B.S. in Economics
Sigma Alpha Epsilon; Assistant Manager Football; Y.M.C.A Board of Control; Treasurer of Y.M.C.A.; Chairman Soph Banquet Committee; Junior Stunt Committee; Soph Day Committee; Red and Black Masquers; C.E.T.C.

Robert McGhee King
Nashville, Tenn.
B.S. in Political Science

Kappa Alpha; Beaver Club; Assistant Business Manager Quips and Cranks; Assistant Manager Football; Chairman Soph Day Committee; Manager "Y" Basketball Team.

John Graham Knox
Statesville, N. C.
B.S. in English

Theta Upsilon Omega; Dramatic Club

Charles E. Kraemer
Texarkana, Tex.-Ark.
A.B. in Philosophy

Theta Upsilon Omega; Secretary Philanthropic Literary Society, '30; Vice-President Ministerial Band; Rifle Team; Spanish Club.

Calvin W. Kuykendall
Charleston, W. Va.
B.S. in Physics

Sigma Phi Epsilon; Football Squad.

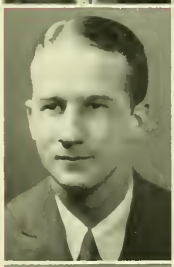

Daniel Senn LaFar
Gastonia, N. C.
B.S. in Political Science

Kappa Sigma; Vice-President Junior Class; Beaver Club; Assistant Manager Baseball; Soph Banquet Committee.

H. A. McAllister, Jr.
Lumberton, N. C.
B.S. in Economics

Sigma Alpha Epsilon; International Relations Club; Assistant Cheer Leader; Class Basketball; Inter-mural Boxing.

William E. McAlpine
Clarksville, Ga.
B.S. in Biology

Dramatic Club

Joseph Dean McCall
Salisbury, N. C.
A.B. in Psychology

Phi Gamma Delta; Varsity Football, '28-'29; Varsity Track Team, '29-'30; "D" Club; Glee Club; Freshman Basketball; Freshman Football; Freshman Track.

Marion R. McCallum
Dillon, S. C.
A.B. in Economics

Kappa Alpha; Freshman Baseball; Varsity Baseball Squad, '28-'29.

Archibald W. McLean
Lumberton, N. C.
A.B. in Economics

Sigma Alpha Epsilon; Beaver Club; Vice-President Sophomore Class; Business Manager Wildcat Handbook; Assistant Football Manager; Sophomore Banquet Committee.

G. E. McClenaghan
Florence, S. C.
A.B. in Business

Phi Delta Theta; Assistant Cheer Leader; Assistant Business Manager Chameleon; Assistant Manager Wrestling Team.

Albert B. McClure
Rabun Gap, Ga.
A.B. in Philosophy

Secretary, Treasurer and Vice-President Ministerial Band; Eta Sigma Phi; Le Cercle Francais.

John W. McCutchan
Warm Springs, Va.
A.B. in English

Delta Pi Kappa; Eta Sigma Phi; International Relations Club; Red and Black Masquers; Managing Editor Davidsonian; Short Story Editor Chameleon; Wearer of the Golden Quill; Vice-President Philanthropic Literary Society; Staff Wildcat Handbook; Honor Roll; Sigma Upsilon.

Hugh F. MacMillan
Atlanta, Ga.
B.S. in Political Science

Beta Theta Pi; Glee Club; Freshman Baseball; Varsity Baseball Squad.

John Carter Matthews
Lumberton, N. C.
A.B. in History

Varsity Debater; Treasurer Forensic Council; Alpha Phi Epsilon; International Relations Club; Eta Sigma Phi; Treasurer Eumenean Literary Society; Assistant Wrestling Manager; Freshman Debater; Reporters' Club; Red and Black Masquers.

Johnson V. Middleton
Mobile, Ala.
A.B. in Business

Pi Kappa Phi; Delta Pi Kappa; Secretary and Treasurer Reporters' Club; Assistant Editor Quips and Cranks; Assistant Editor Davidsonian; International Relations Club; Freshman Track Team.

Harry McC. Moffett, Jr.
Davidson, N. C.
A.B. in Philosophy

Kappa Alpha; Beaver Club; Freshman Track; Red and Black Masquers.

Harry Kermit Morgan
Concord, N. C.
B.S. in Political Science

Henry S. Munroe, Jr.
Charlotte, N. C.
B.S. in Mathematics

Sigma Alpha Epsilon; Sigma Pi Sigma; Assistant in Mathematics; Radio Club; Honor Roll, '28-'29.

David Frank Murphy
St. Louis, Mo.
A.B. in English

Eta Sigma Phi; Eumenean Literary Society.

Thomas S. Neal, Jr.
Ruffin, N. C.
B.S. in Business

Theta Upsilon Omega; Freshman Track; Varsity Track; "D" Club.

M. W. Norfleet, Jr.
Winston-Salem, N. C.
A.B. in Philosophy

Alpha Phi Epsilon; International Relations Club; Eta Sigma Phi; Omega Phi Alpha.

Charles T. Parker
High Point, N. C.
B.S. in Business

Theta Upsilon Omega; Freshman Football; Freshman Baseball; Varsity Football Squad.

John Kerr Pepper, Jr.
Winston-Salem, N. C.
B.S. in Business

Kappa Sigma; Captain Golf Team, '29-'30; Manager Golf Team, '29-'30; Spanish Club; Freshman Tennis Team; Assistant in Economics.

Frank Pilcher, III
Charleston, W. Va.
B.S. in Biology
Sigma Phi Epsilon; Glee Club; Assistant Pianist Glee Club.

William Lyle Poe
Rock Hill, S. C.
B.S. in Political Science
Beta Theta Pi; Varsity Tennis Team; "D" Club.

John F. Preston, Jr.
Davidson, N. C.
A.B. in Biology
Alpha Omega; Secretary, Vice-President Eumenean Literary Society; Reporters' Club; Vice-President Y.M.C.A.; Le Cercle Francais; Omega Phi Alpha; International Relations Club; Eta Sigma Phi; Freshman Wrestling Team; Rifle Team.

Foster M. Pridgen, Jr.
Rocky Mount, N. C.
B.S. in Political Science

William C. Ragin, Jr.
Wilmington, N. C.
B.S. in Chemistry
Sigma Alpha Epsilon; Gamma Sigma Epsilon; Delta Pi Kappa; Managing Editor Davidsonian; Feature Editor Davidsonian; Reporters' Club; Le Cercle Francais; Alumni Medal.

Norman Warren Raies
B.S. in Business
Reporters' Club; Eumenean Literary Society; Assistant Editor Quips and Cranks.

Wm. A. Rembert, Jr.
Dallas, Texas
B.S. in History
Phi Delta Theta; Eumenean Literary Society.

Frank Havens Rollins
Washington, N. C.
B.S. in Physics
Sigma Pi Sigma; Radio Club.

Dean Rusk
Atlanta, Ga.
A.B. in Political Science

Kappa Alpha; Vice-President Y.M.C.A.; Y.M.C.A. Cabinet; Varsity Basketball, '28, '29, '30; "D" Club.

Roger Dace Russell
Graham, N. C.
A.B. in Psychology

Junius L. Severance
Bethune, S. C.
B.S. in Chemistry

A. H. Shepard, Jr.
Wilmington, N. C.
A.B. in Business

Kappa Sigma; Varsity Basketball Squad.

Charles A. Sisson
Winona, Miss.
A.B. in Philosophy

Phi Gamma Delta; Advertising Manager Quips and Cranks; Assistant Manager Track Team; Court of Control; Beaver Club; Eumenean Literary Society.

James Lawrence Smith
Dunn, N. C.
B.S. in Business

Phi Gamma Delta; Freshman Basketball Team; Class Basketball, '27, '29, '30.

William L. Thomason
York, S. C.
B.S. in Economics

Earl F. Thompson
Cleveland, N. C.
A.B. in Philosophy

Ministerial Band; Freshman Track Team; Class Basketball.

William C. Thompson
Glade Valley, N. C.
B.S. in History
International Relations Club; Rifle Team; Freshman Baseball.

Hugh Wallace Tinsley
Chester, S. C.
B.S. in Business
Phi Kappa Phi.

James Audley Ward
Timmonsville, S. C.
A.B. in Mathematics
Eumenean Literary Society; Radio Club; International Relations Club.

James Watt
Thomasville, Ga.
A.B. in Chemistry
Assistant Business Manager Quips and Cranks; Assistant Track Manager.

Watson Wharton
Smithfield, N. C.
A.B. in Chemistry
Phi Delta Theta; Delta Pi Kappa; Quips and Cranks Staff, '27-'28, '28-'29, '29-'30; Chameleon Staff, '27-'28, '28-'29, '29-'30; Red and Black Masquers.

Samuel Shannon Wiley
Salisbury, N. C.
A.B. in Business
Sigma Alpha Epsilon; Secretary and Treasurer Junior Class; Beaver Club; Le Cercle Francais; Reporters' Club; Delta Pi Kappa; Vice-President C.E.T.C.; International Relations Club; Rifle Team, '28-'29; Honor Roll; Wildcat Handbook Staff; Quips and Cranks Staff; Davidsonian Staff; Y.M.C.A. Board of Control.

G. W. Williams, Jr.
Lancaster, S. C.
B.S. in Chemistry
Sigma Alpha Epsilon; Class Football.

Franklin LeRoy Wilson
Montreat, N. C.
B.S. in Biology
Sigma Phi Epsilon; Sigma Pi Sigma; Freshman Track; Varsity Track Squad; Radio Club.

Robert Glenn Wilson
Marion, N. C.
A.B. in Business
Pi Kappa Alpha; Beaver Club; Pan-Hellenic Council; Freshman Football Squad; Freshman Basketball; Varsity Basketball Squad, '28-'29, '29-'30.

Francis L. F. Wood
Chattanooga, Tenn.
A.B. in Philosophy
Eta Sigma Phi.

D. S. King

President of Sophomore Class

Sophomore

Sophomore Class History

WHEN on September 11, 1928 that group of 233 youths, who were to make the class of 1932, arrived on the campus of our soon-to-be Alma Mater, we were immediately conducted to the "Y" where we received our identification tags and to the Student Store where we were directed to buy Fresh caps which were to prevent anyone from mistaking us for Sophomores.

Except for two months of football games, and pep-meetings (the Freshman class putting out a fairly successful football team) time passed uneventful until January. Then the election of class officers with: R. A. Hall, President; R. F. Norton, Vice-President, and E. Z. Dubose, Secretary and Treasurer — and the class of 1932 became an official part of the Davidson Student Body.

The second year 185 of us were back again, not as Fresh but as Sophomores.

This year we made a change in the usual Sophomore banquet; for instead of devoting only one evening to the interest of the class we had a series of entertainments and called it the Sophomore Week-End. This program was composed of a football game between the two sections of the spring football squad, a free picture show, a banquet, and a minstrel. The greatest change of all was the inviting of girls by members of the class, thus tending to pep up the party quite a lot.

Our class officers are: Don King, President; Bob Norton, Vice-President; Grier Martin, Secretary and Treasurer, and John D. McConnell, Historian.

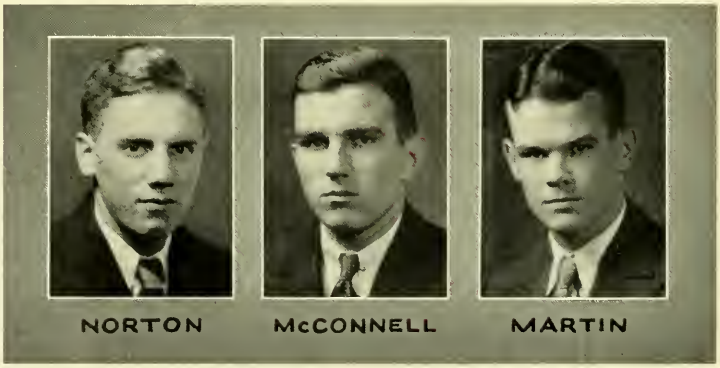

SOPHOMORE CLASS OFFICERS

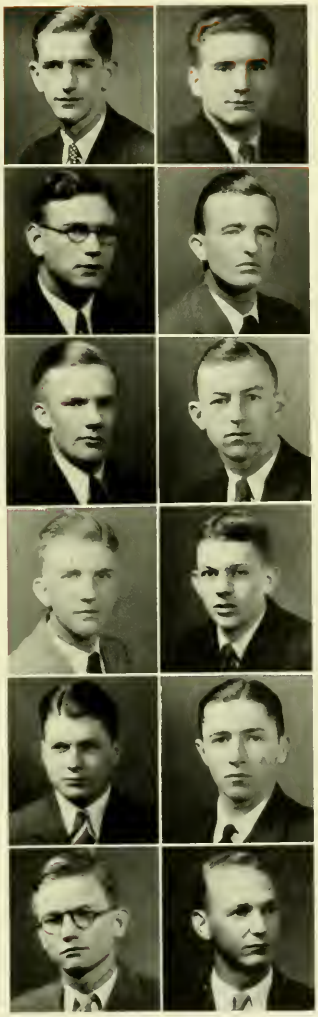

J. A. Abernethy
Winter Haven, Fla.

C. W. Arnold
Greensboro, N. C.

J. E. Ashcraft, Jr.
Greenwood, Miss.

F. W. Ballard
Peterstown, W. Va.

J. W. Barineau
Lincolnton, N. C.

J. T. Bradshaw
New York City

E. S. Brannon
Rome, Ga.

J. M. Brown
Greensboro, N. C.

F. W. Buckner
Davidson, N. C.

D. G. Calder
Charlotte, N. C.

H. L. Carr
Burgaw, N. C.

W. W. Cashion
Davidson, N. C.

P. M. Conway
Henderson, Ky.

W. M. Croker
Fayetteville, N. C.

F. S. Curdts
Greenville, S. C.

K. M. Currie
Wallace, N. C.

R. P. Davis
Lancaster, S. C.

N. B. Dicks
Chattanooga, Tenn.

E. Z. Dubose
Chapel Hill, N. C.

E. C. Dwelle, Jr.
Charlotte, N. C.

R. P. Enloe
Buchanan, Ga.

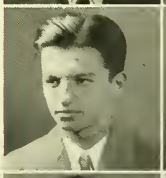

H. W. Ervin
Edgemere, N. Y.

G. R. Fain
Hendersonville, N. C.

T. H. Foscue
Maysville, N. C.

T. M. Gignilliat
Seneca, S. C.

E. L. Gorham, Jr.
Lake Charles, La.

R. W. Gorrell, Jr.
Winston-Salem, N. C.

E. S. Grady
Wilmington, N. C.

R. A. Hall
Statesville, N. C.

W. T. Hancock
Bluefield, W. Va.

H. H. Harris, Jr.
Greenville, S. C.

C. W. Harrison
Louisville, Ky.

W. B. Hawkins
Winston-Salem, N. C.

J. C. Houston
Leeds, Ala.

P. S. Hudgins
Bluefield, W. Va.

J. C. Hughes, Jr.
Parkton, N. C.

J. R. Keller
Gastonia, N. C.

D. S. King
Bristol, Tenn.

P. S. Knox
Thomson, Ga.

W. J. Lane
Newbern, N. C.

W. S. Lea
Knoxville, Tenn.

R. E. McCall
Marion, N. C.

J. D. McConnell
Davidson, N. C.

W. D. McCravey
Forest, Miss.

H. C. McFadyen
Donelson, Tenn.

J. D. McFadyen
Hsuchowfu, China

W. H. McGeehee, Jr.
Winston-Salem, N. C.

W. A. McKnight
Shelby, N. C.

A. M. McLauchlin
Chester, S. C.

D. M. McQueen
Little Rock, S. C.

J. O. Mann
Charlotte, N. C.

J. T. Marion
Chester, S. C.

C. K. Marrow
Tarboro, N. C.

D. G. Martin
Covington, Ga.

W. H. Matthews
Marlin, Texas

P. G. Menzies
Hickory, N. C.

W. R. Milton
Thomasville, Ga.

A. G. Montgomery
Reidsville, N. C.

T. E. Moody
Plant City, Fla.

W. B. Moose
Badin, N. C.

T. S. Morrison
Asheville, N. C.

A. S. Morrow
High Point, N. C.

R. K. Morton
Charleston, W. Va.

F. H. Newman
Jacksonville, Fla.

H. F. Nichol
Wilmington, N. C.

R. F. Norton
Rome, Ga.

T. L. Patrick
Monroe, N. C.

E. W. Phifer
Morganton, N. C.

C. M. Pitts
Rock Hill, S. C.

W. G. Potts
Davidson, N. C.

J. B. Regen
Franklin, Tenn.

R. E. C. Roane
Winston-Salem, N. C.

E. B. Robinson
Talladega, Ala.

M. L. Roddey
Rock Hill, S. C.

J. E. Ruff
St. Petersburg, Fla.

W. Rule
Knoxville, Tenn.

J. L. Sevier
Hendersonville, N. C.

P. T. Shanks
Selma, Ala.

G. G. Slaughter
Davidson, N. C.

N. G. Speir
Charlotte, N. C.

C. S. Spencer
Statesboro, Ga.

C. W. F. Spencer
Rock Hill, S. C.

J. R. Smith
Statesville, N. C.

J. B. Stevens
Eckman, W. Va.

A. A. St. Clair
Bluefield, W. Va.

D. G. Stephenson
Covington, Ga.

H. W. Turrentine
Wilmington, N. C.

J. T. Welch
Mount Holly, N. C.

F. H. West
Fayetteville, N. C.

S. A. White
Mebane, N. C.

H. N. Wilson
Staunton, Va.

E. B. Peabody
President of Freshman Class

Freshman

Freshman Class History

A WARM autumn sun very liberally poured forth its rays last September 11th and 12th, adding to the concern of the 232 new men who had arrived at Davidson in quest of more knowledge, experience, fun, or what not. It would be difficult to give the impression of each Freshman as he put his foot on Davidson soil, but everyone wore a smile, and each seemed to look eagerly for signs of Davidson's famous Wildcat Spirit, which is known to hover about and pervade its campus.

We easily found our way to the "Y," where we met the "Y" secretary, while someone decorated us with a name plate. It was not long before we found ourselves at the Student Store buying, together with other required articles, our small but attractive caps, which fit nicely, since they had not been exposed to the weather.

The first two evenings several prominent men talked to us, trying to better acquaint us with Davidson, and showing us just how we might conform to her traditions.

Yes, we, too, found class spirit surging beneath our vests, and just before Pan-Hellenics it broke out over the campus in the form of numerals.

In organizing the class early in January, we elected Bruce Peabody, President; J. B. Clark, Jr., Vice-President; and J. D. Enochs, Secretary and Treasurer. They have proved very faithful and have discharged their duties in a very fine way.

But academics have not been overlooked. A large majority conquered the mid-year examinations, and three members represent us on the Honor Roll: P. F. Brown, E. O. Guerrant, and D. M. McConnell.

Freshman Class Officers

Alderman, R. H. — Florence, S. C.
Baily, G. E. — Hickory, N. C.
Beacham, P. B., Jr. — Wadesboro, N. C.
Bettis, C. E. — Morristown, Tenn.
Boyd, J. E. — Charlotte, N. C.
Brandon, D. R. — Kannapolis, N. C.
Brooks, S. V. — Bluefield, W. Va.
Brown, G. D. — Fairfield, Va.
Brown, P. F., Jr. — Atlanta, Ga.
Burgess, H. W. — St. Albans, W. Va.

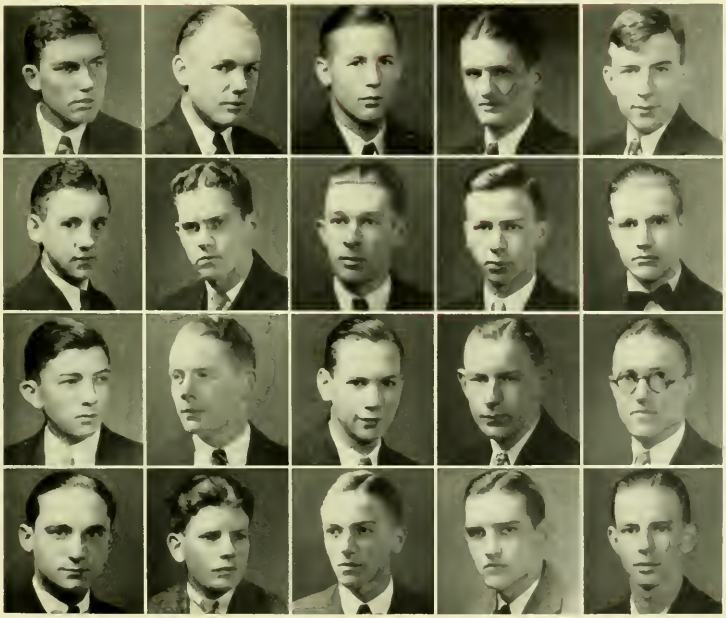

Caldwell, N. M. — Aberdeen, N. C.
Caldwell, R. P. — Davidson, N. C.
Caldwell, T. P. — Yazoo, Miss.
Campbell, J. L., Jr. — Norwood, N. C.
Cannon, E. B. — Rosemary, N. C.
Creech, J. S. — Winston-Salem, N. C.
Currie, D. S. — Parkton, N. C.
Daniel, R. H. — Charlottesville, Va.
Davis, W. J. — Rome, Ga.
DeVane, A. C. — Davidson, N. C.

Dickenson, I. E., Jr. Harrisonburg, Va.
Dodge, J. W., Jr. Jacksonville, Fla.
DuBose, W. W. Pocomoke City, Md.
Dunglinson, J., Jr. Danville, Va.
Ellington, A. J. Madison, N. C.
Elvery, F. L. Tampa, Fla.
Enochs, J. D. Bluefield, W. Va.
Falls, R. W. Fallston, N. C.
Faucette, C. S. Signal Mountain, Tenn.
Fleagle, F. B. Davidson, N. C.

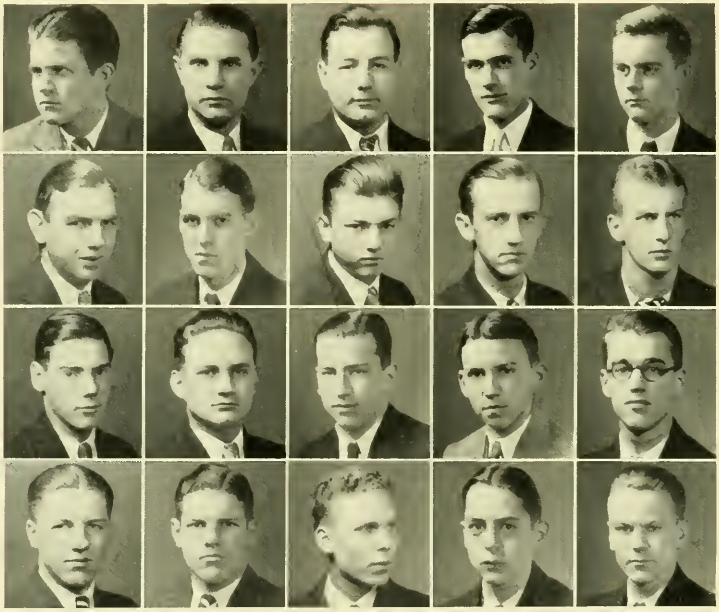

Flinn, W. A. Atlanta, Ga.
Flow, R. H. Davidson, N. C.
Furpless, B. L. Southport, N. C.
Gee, A. N. Shelby, N. C.
Glasgow, R., Jr. Charlotte, N. C.
Gregory, A. F. Lake City, Fla.
Gregory, R. N. Lake City, Fla.
Geurrant, E. O. Altadena, Cal.
Hancock, E. A. Bluefield, W. Va.
Harless, Q. M. Christiansburg, Va.

Hayes, W. B. — Fremont, N. C.
Henley, T. F. — Laurinburg, N. C.
Holshouser, W. L. — Blowing Rock, N. C.
Howard, C. M. — Shannon, N. C.
Howe, J. L. — Gastonia, N. C.
Hudson, J. M. — Charlestown, W. Va.
Kibler, M. B., Jr. — Morganton, N. C.
Kuhn, A. B. — Davidson, N. C.
Lake, J. E. — Atlanta, Ga.
Lee, J. W. — Ronceverte, W. Va.

Little, C. H., Jr. — Charlotte, N. C.
Little, G. A. — Charlotte, N. C.
Littlejohn, J. W. — Charlotte, N. C.
McCallie, R. L. — Chattanooga, Tenn.
McClung, J. T. — Bluefield, W. Va.
McConnell, D. M. — Chester, S. C.
McKeithen, E. T. — Aberdeen, N. C.
McKeithen, W. A. L. — Aberdeen, N. C.
McNair, W. E. — Atlanta, Ga.
MacKorell, J. S., Jr. — York, S. C.

Marvin, J. G. ..... Summit, N. J.
Mauzy, R. R. ..... Harrisonburg, Va.
Maxwell, G. N. ..... Roanoke, Va.
Mebane, W. A., Jr. Burlington, N. C.
Mills, A. L., Jr. ..... Statesville, N. C.
Monroe, W. M., Jr. ... Fayetteville, N. C.
Moody, F. H. ..... Plant City, Fla.
Moore, C. E., Jr. ..... Charlotte, N. C.
Morrison, J. D. ..... Stanley, N. C.
Morrison, J. G. ..... Stanley, N. C.

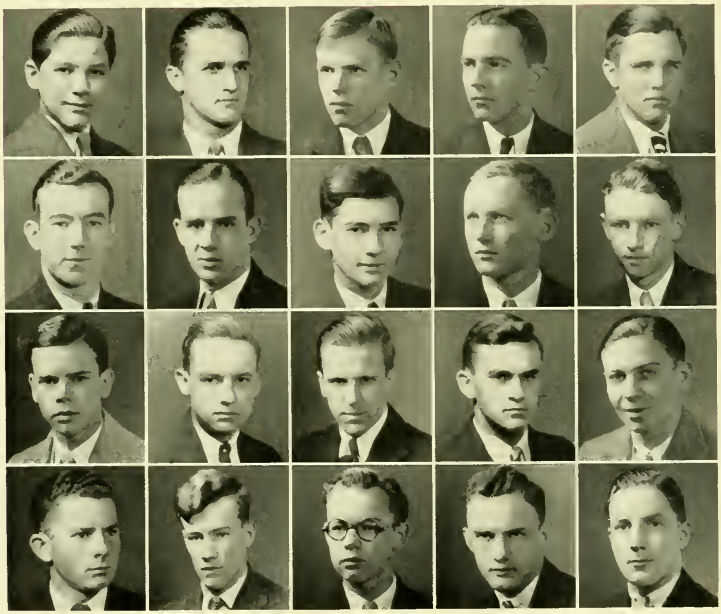

Morrow, W. R., Jr. ... High Point, N. C.
Moseley, C. B. ..... Staunton, Va.
Mower, D. R. ..... Staunton, Va.
Mulliss, W. F. ..... Martinsburg, W. Va.
Myers, C. F., Jr. ..... Greensboro, N. C.
Neal, G. C. ..... Ruffin, N. C.
Newland, L. T., Jr. Kwangju, Korea
Noblin, S. G. ..... E. Radford, Va.
Noone, R. W. ..... Chattanoga, Tenn.
Norfleet, C. M. ... Winston-Salem, N. C.

Norman, O. N.	Key West, Fla.
Ogden, F. W.	Mobile, Ala.
Parks, B. C.	Johnson City, Tenn.
Pate, W. A.	Longwood, N. C.
Patton, A., Jr.	Greenville, S. C.
Peabody, E. B.	Charlotte, N. C.
Pearce, C. W.	Plant City, Fla.
Pierce, L. S.	Spencer, N. C.
Poole, W. D.	Troy, N. C.
Pope, M. R.	Talladega, Ala.

Preston, S. P., II	Lewisburg, W. Va.
Reich, J. W.	Elkin, N. C.
Robinson, S. E.	Charlotte, N. C.
Ross, A., Jr.	Asheboro, N. C.
Saussy, C. F.	Jacksonville, N. C.
Seymour, W. W.	Sanford, N. C.
Shackelford, E. W.	Durham, N. C.
Sherrod, G. S.	Greensboro, N. C.
Shutze, V. C.	Decatur, Ga.
Slane, F. T., Jr.	Statesville, N. C.

Smith, H. N. — Tchula, Miss.
Smith, J. A. — Fort Valley, Ga.
Smith, J. Alexander — Mixburg, Ala.
Smith, E. N. — Clarkton, N. C.
Sneed, J. R. — Sanford, Fla.
Sneed, R. W. — Sanford, Fla.
Steele, J. M. — Decatur, Ga.
Stevens, J. B. — Winston-Salem, N. C.
Stewart, J. J. — Mount Holly, N. C.
Sugg, B. B. — Greenville, N. C.

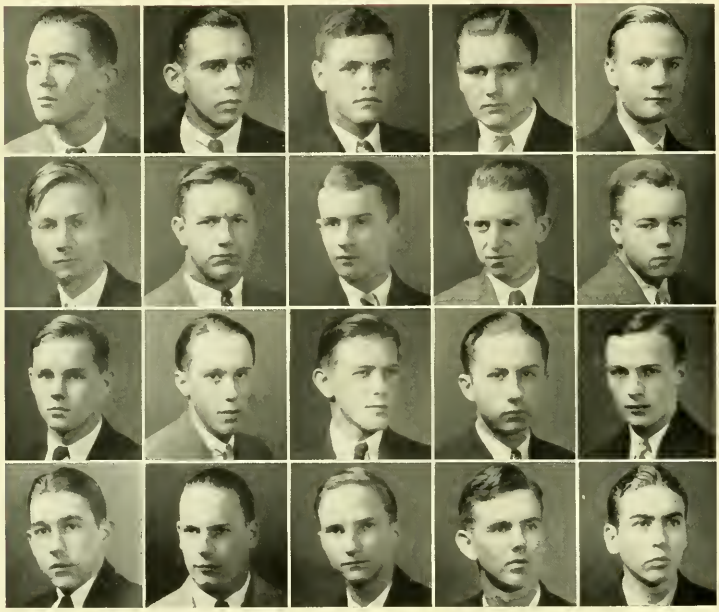

Taylor, B. B., Jr. — Baton Rouge, La.
Thompson, W. C. — Brooklyn, N. Y.
Tyack, J. L. — Winston-Salem, N. C.
Ventress, E. C. — Clayton, Ala.
Vick, G. W. — Jenkinjones, W. Va.
Wade, B. H. — Raphine, Va.
Wagner, J. M. — Statesville, N. C.
Ward, W. B. — Timmonsville, S. C.
Warren, P. F. — Allendale, S. C.
Watson, F. A., Jr. — Anderson, S. C.

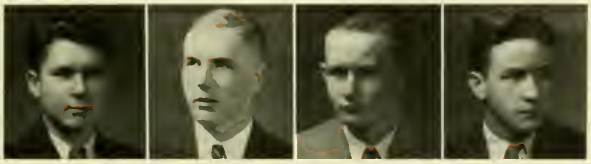

Watson, A.	Lexington, N. C.
Whitfield, R. A.	Kinston, N. C.
Whitted, J. W.	Wilmington, N. C.
Wilson, J. A.	Madison, N. C.

Alexander, J. P.	Huntersville, N. C.
Alligood, H. S.	Fayetteville, N. C.
Arlington, R.	Halifax, Mass.
Arnold, A. S.	Greensboro, N. C.
Bagby, J. A.	Talladega, Ala.
Baker, R. H., Jr.	Mooresville, N. C.
Barrier, T. E.	Statesville, N. C.
Baugham, E. B.	Rich Square, N. C.
Bedell, W. A.	San Antonio, Texas
Bernard, D. M., Jr.	Jacksonville, Fla.
Bixler, F. H.	Ponte Nova, Brazil
Boucher, H. K.	Damascus, Va.
Bowles, T. A., Jr.	Decatur, Ala.
Bradshier, B. E.	Mebane, N. C.
Bryant, S. J. Jr.	Bramwell, W. Va.
Caldwell, H. S.	Mooresville, N. C.
Calhoun, J. C.	Laurinburg, N. C.
Caligan, W. W.	Wadesboro, N. C.
Cavan, H. L.	Decatur, Ga.
Clark, J. B., Jr.	Fayetteville, N. C.
Coble, W. H.	High Point, N. C.
Colquitt, L. B., Jr.	Columbus, Ga.
Cole, C. R.	Wise, N. C.
Conoley, R. E.	Avan Park, Fla.
Cowan, H. V.	Schoolfield, Va.
Davis, T. M.	Waxhaw, N. C.
Dennison, S. W.	W. Brighton, N. Y.
Eahle, A. M., Jr.	Stovall, N. C.
Freeman, C. W., Jr.	Bramwell, W. Va.
Freeze, W. M.	Mooresville, N. C.
Fulton, J. W.	Danville, Va.
Gardner, U. B.	Decatur, Ga.
Graham, W. E.	Cleveland, N. C.
Grant, A. H.	Mebane, N. C.
Gwyn, R. W.	N. Wilkesboro, N. C.
Gwyn, W. B.	N. Wilkesboro, N. C.
Harrington, J. K.	Red Springs, N. C.
Hartsell, C. L.	Bost's Mills, N. C.
Howard, J. R.	Atlanta, Ga.
Hunt, D. F.	Oxford, N. C.
Kennedy, J. L.	Atlanta, Ga.
Little, A. G.	Valdosta, Ga.
Lowe, J. T.	Lexington, N. C.
Lyons, W. A.	Davidson, N. C.
McBryde, D. D.	Linden, N. C.
McDonnold, H. K.	Greenville, N. C.
McFadyen, N. L.	Raeford, N. C.
McFie, S. M.	Brevard, N. C.
Manson, A. M.	Jacksonville, Fla.
Mayes, J. W.	Huntersville, N. C.
Miller, G., Jr.	Wewoka, Okla.
Moore, M. S.	Mount Holly, N. C.
Morgan, E. A.	Marion, N. C.
Morris, R. E.	Rutherfordton, N. C.
Morrison, H.	Mooresville, N. C.
Mullins, B. L.	Decatur, Ga.

Neale, R. C.	Greensboro, N. C.
Pardington, A. D.	Scottdale, Ga.
Parker, J. K.	Mt. Mourne, N. C.
Pennington, C.	Talladega, Ala.
Perrell, O. W.	Perkinsville, N. C.
Pilcher, E. N.	Mooresville, N. C.
Rachal, W. M. E.	Low Moor, Va.
Rice, J. B.	Kiangsa, China
Richards, J. E.	Liberty Hill, S. C.
Robinson, L. A.	Gastonia, N. C.
Rogers, A. G.	Raleigh, N. C.
Ross, A., Jr.	Asheboro, N. C.
Sanderson, W.	Montgomery, Ala.
Sanford, L. C.	Mocksville, N. C.
Schober, L. C.	Mineral Wells, Texas
Silver, R. H.	Mansfield, La.
Steadman, R. A.	Welch, Va.
Thomason, J. L.	Salisbury, N. C.
Thomason, L. W.	Charlotte, N. C.
Thompson, J. P.	Davidson, N. C.
Thompson, A. L.	Gastonia, N. C.
Vance, W. B.	Huntersville, N. C.
Vickery, L. M.	N. Wilkesboro, N. C.
West, P. B.	Southport, N. C.
Whitfield, R. A.	Hackettstown, N. C.
Whitley, J. C.	Burlington, N. C.

ATHLETICS

Davidson Athletics

A GLANCE down the columns of the resumes of the different sports contained in the following pages will show one that the season of 1929-30 has proved successful for Davidson from the standpoint of games won and records made. Such is not always the case when the various Wildcat teams have finished their schedule, nor may it be expected that it will turn out invariably thus in the future.

T. W. Brohard
President of Athletic Association

But when one considers the field of competition in which Davidson contends and is able to maintain a position, the fact that games lost and won are not a true test of sportsmanship is easily evident. While a school of only six hundred pupils, the majority of Davidson's opponents are in the university and larger college class. With this consideration in mind one can easily see that a season can be termed successful even though the balance of contests lost and won is not in the Wildcats' favor as to score.

Athletic Council

MONK YOUNGER

The small college which does not subsidize its athletes has both its disadvantages and its advantages.

A large amount of the honor won by the Wildcats is due to the efficient coaching staff which Davidson has been fortunate in acquiring. Coaches Younger and Tilson have not only reflected the Davidson ideal of sportsmanship, but have been leaders in raising its standards, as well as capably directing the work of the teams. G. Flake Laird, Class of '26, served his first year as Freshman coach with a high degree of success.

Capt. N. G. Pritchett's second year at Davidson as Director of Physical Education saw democracy in sports advance by leaps and bounds. Every man in college has taken some form of systematic exercise; and with tireless effort Capt. Pritchett has kept intermural competition, both among the classes and the individuals, to the forefront of sport news every month of the year, as well as his track work.

CAPTAIN PRITCHETT

"D" CLUB

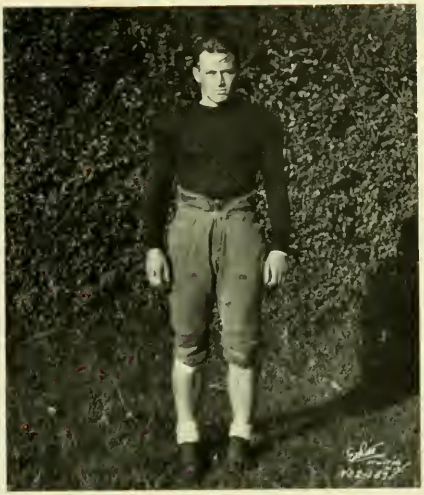

Thad Brock
Captain of Football

Football

Football Season

E. C. Close, *Manager*

THE beginning of the season of 1929 saw the Wildcat Eleven undertaking an ambitious schedule of ten games, each of which was a true test of mettle, while the end of the season saw Davidson tied with Duke for second honors in the state title.

Although the Wildcats alternated loss with victory, three unbalanced games, Clemson, Army and Carolina, balanced the sum of totals against the Davidson men. Statistics of the season show that while the Wildcats outclassed its opponents in Capt. Brock's punts, in intercepting passes, and in paucity of penalties, the opposition outclassed them in other departments of the game.

Further special features of the season deserve special note. Among them are the back and broken field work of McCall and Parish, the skillful field marshalling of Capt-elect Fraley as quarterback, the consistent play of Covington at tackle, and the unified efforts of each member of the team, all developing under the expert tutorage of Coaches Younger and Tilson.

Davidson 20, Elon 6

Elon showed a flash of strength which gave them the first touchdown against the Wildcats for the past eight years. The Davidson men showed excellent form for an opening match and the work of Brock, McCall and Parish portended future feats of the Wildcats.

Davidson 14, Clemson 32

Facing a team twenty pounds heavier per man, the Wildcats performed more nobly than the score would have one believe. While the backfield work of Justus and McMillan kept the score out of reach of the Davidson gridmen, magnificent runs on the part of McCall and Parish furnished the thrills of the day.

Davidson 7, Wofford 0

Their trip to Spartanburg to meet the Terriers proved a revenge trip for the Wildcats, and although their performance was not up to the standard, they returned victorious. An early threat falling short, a scoreless tie was averted in the last quarter by a series of breaks and a good pass from Fraley to King.

DECAMP
Guard

ELON'S LINE OPENS

MILTON
Center

MASON
Center

CHRISTIAN

Davidson 7, Army 23

Free from stage fright on their first eastern invasion, a scrappy Wildcat team played a tip-top game and sent a shiver down the line of one of the nation's noted elevens when the Southern school led 7-3 at the end of the half. Don King, light Sophomore fullback, played an Albie Booth game, scoring the first touchdown of the game from a pass, after the Army had made good an attempt for a field goal. Cagle and Murrell came back into the game the second half and proved to be a combination too strong for the Wildcat's opposition.

RAKER Tackle

WAKE FOREST TRIES RIGHT END

COVINGTON
Tackle

BROWN
End

MATHIS
Guard

McQUEEN
Half

McCALL Half

Davidson 7, Citadel 6

This game marked the beginning of a quality of the Davidson gridmen not often noted in the recent past: superior play in the second half. Consistently outplayed in the first half, Davidson launched an accurate, but not desperate, air attack which resulted in a victory emerging from almost certain defeat. Brock accounted for the victory as he kicked the extra point.

CAPT. BROCK
End

STARTING AROUND CLEMSON'S END

KING
Full

MILLS Guard

Davidson 0, Wake Forest 6

The Class of 1930 was disappointed in not having witnessed a defeat of Wake Forest in football during its college career. Wake Forest emerged from continued defeat to inflict three successive ties and two defeats upon the Wildcats. Two threats of the 'Cats were stopped by the heavy and efficient line of the Baptist eleven.

Davidson 6, V. M. I. 12

Thoroughly outplayed and outclassed in the first half by the efficient team from Virginia, headed by two first-rate men, Capt. Hawkins and Wright, the Wildcat team again staged a powerful second semester rally, scoring a touchdown and seriously threatening a second time.

FRALEY
Quarter

WOFFORD FAILS TO BLOCK KICK

BROHARD
Half

PARISH
Half

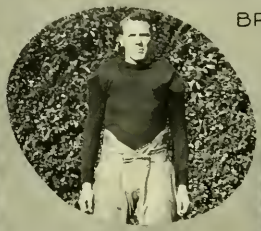

PROCTOR
End

BAKER
Tackle

GOODYKOONTZ, Quarter

Davidson 13, N. C. State 0

Rallying from two straight defeats, the Davidson eleven scored its first "Big Five" win of the season over the Wolfpack. There was comparatively little ground gained from scrimmage on either side, the game keeping to the open field and the air. Five passes were intercepted by Davidson, two of which led to touchdowns for the 'Cats and proved fatal to State. The Davidson line showed special alertness, DeCamp advancing a pass knocked down by Brock, and Proctor recovering two fumbles. At the beginning of the second half, the Wolfpack stormed the Davidson team with an attack that was only stopped by an intercepted pass, which resulted in a touchdown for Davidson.

Davidson 7, Carolina 27

A steady downpour of rain and one of the South's premier teams failed to stop the drive of a sturdy Wildcat offensive, or dampen the ardor of a Home-Coming Crowd. Early in the game Parish slipped through the line for a long run to Carolina's goal. Although decidedly outclassed by the superior skill of Capt.

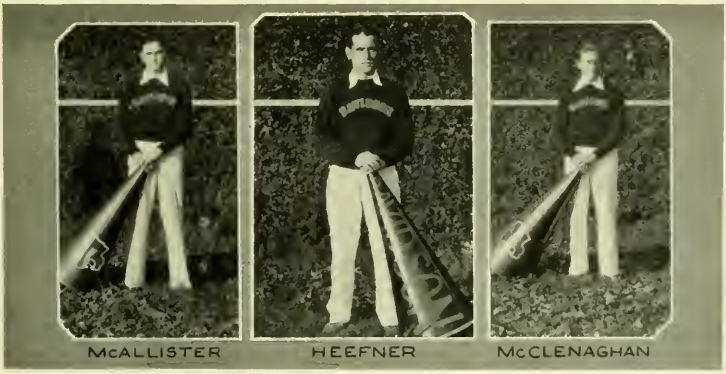

The Cheer Leaders

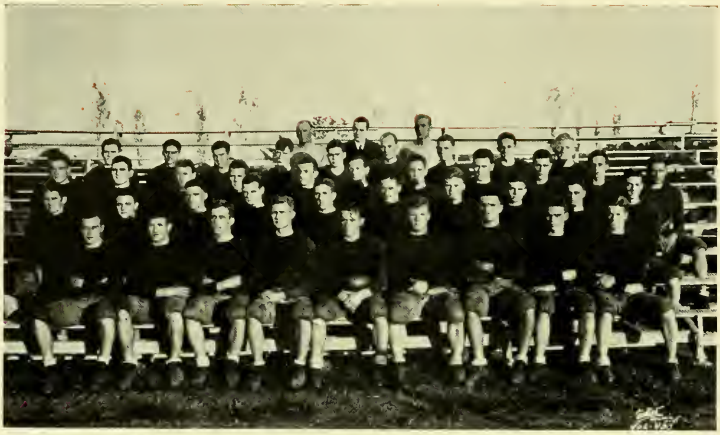

1929 Varsity Squad

Farris, Lipscomb, Branch and Ward, the Davidson men played an excellent game under the leadership of Capt. Brock, who played what was easily the best game of his career.

Davidson 13, Duke 12

Facing much the same team which had twice smashed their lines in crushing defeat, Thanksgiving Day saw the Wildcats acting as host to the Blue Devils from Duke in one of the most sensational games of the season. The final score was in favor of the hosts after Duke twice failed to kick goal. The Cats' most strategic play of the season came early in the game when Brock kicked from his 25-yard line on the first down, the ball rolling 70 yards. Buie returned it, and McCall, receiving the kick, scored on a 43-yard run.

Late in the first half Davidson stopped a long drive on its own one-yard line. Dropping back to kick, Brock ran the ball around right end, and got away for 102 yards—failing to score by five yards—in the longest college football run yet, not ending in a touchdown. Duke's two scores came as the result of a consistent drive, and an intercepted pass which brought them within striking distance.

RESULTS

Elon	6	Davidson	20
Clemson	32	Davidson	14
Wofford	0	Davidson	7
Army	23	Davidson	7
Citadel	6	Davidson	7
Wake Forest	6	Davidson	0
V. M. I.	12	Davidson	6
N. C. State	0	Davidson	13
Carolina	27	Davidson	7
Duke	12	Davidson	13

F. W. Johnston
Captain of Basketball

Basketball

Basketball Season

J. A. Wilson, *Manager*

Capt. Johnston
Forward

UNDER the leadership of Captain Frontis Johnston, forward, and high scorer of the season, the Wildcat Basketball team experienced a successful season, winning twelve of its nineteen games and finishing with a total score of 597 points with 488 points scored by its opponents. The first string consisted of Johnston, Pritchett, and Moore, Seniors; Goodson, Rusk and Proctor, Juniors; all of whom made their letters. These men were assisted by a squad composed of Milton, Martin, Mathis, Gilbert, Wilson and Shepard. As manager, J. A. Wilson efficiently conducted the business of the squad.

The Wildcats started the season off with a flourish, losing only three of the first fourteen games, and two of those by a very narrow margin. Toward the close of the season the quintet started a series of games on the courts of the other three members of the state's "Big Four." With a previous victory over Carolina, but having suffered defeat at the hands of Duke, the team stood second place in the race for state championship, and bid fair to maintain its standing. But the performance did not come up to expectations and it met disastrous defeat at the hands of State, Duke and Carolina successively, and returned home with no hope of formal recognition in the state.

The opening game, played before Christmas, resulted in a 50-26 victory over Catawba, and while it was only a practice game, it showed that Coach "Monk" Younger had been thorough in pre-

Pritchett
Forward

PROCTOR, *Guard*

season training, and had produced a smoothly working machine. Returning from the Christmas recess the Wildcats were a little slow in getting back into form, and although they defeated the Charlotte "Y" 33-18, the game was very slow, especially in the opening period of play. A subsequent victory over Wofford was uneventful.

The first defeat of the season came as the Furman Hurricane swept the 'Cats off their feet, leading them 25-8 at the end of the first half, and despite a very strong rally of the Davidson men in the second half, closing the game with a lead of 33-20. An injury to Pritchett's foot resulted in his removal from the game and proved to be a source of much anxiety in the coming games of the season.

RUSK, *Center*

The defeat of Carolina in the Charlotte High gym proved to be one of the thrillers of the season. The Tar Heels, outplayed up to the last moments of the game, rallied and seriously threatened to take the lead. But when the excitement had subsided the score board said the 'Cats had a two point lead over the twenty points amassed by the visitors. Goodson, Wildcat running guard, performed remarkably well as the outstanding dribbler of the game. While Harper, Carolina center, was high scorer. Pritchett's work was outstanding despite the fact that he was suffering with an injured foot.

GOODSON, *Guard*

Lenoir-Rhyne was defeated 39-25 in a game marked by little excitement. The Charlotte "Y" then retaliated for the former defeat with a one-point win over the Davidson quintet. In the following game with Maryville, Dean Rusk played his best game to date and led the team to a last half rally which swamped the Presbyterians from Tennessee and prevented what was almost an unlooked-for defeat at the hands of the visitors.

An invasion of Virginia proved entirely successful, the 'Cats surprising V. M. I. with a decisive game of ball, routing Roanoke largely with substitutes, and prac-

MOORE
Forward

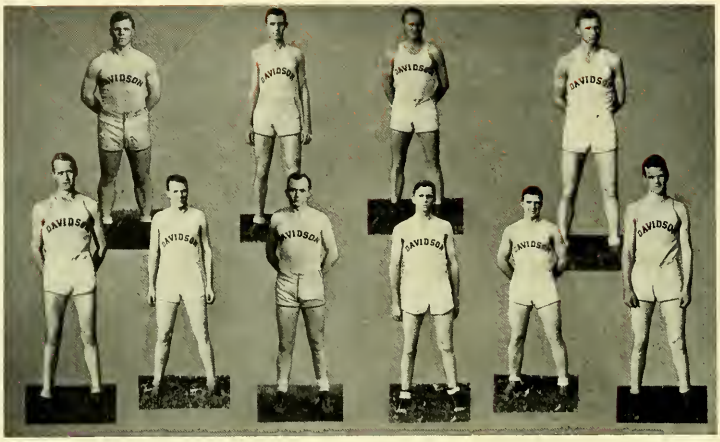

1930 Varsity Squad

tically doubling the score on V. P. I. Dean Rusk returned with the individual honors, although the performance of all the men was remarkably distributed. Rusk was the high scorer for the trip into the Old Dominion State.

The Duke game, scheduled for the local court but transferred to Charlotte, marked the crisis of the 1930 season for the Wildcat Quintet. Both teams were tensely set for a critical battle, but the strength of the runners-up in the Southern Conference tourney proved too great for the Wildcats, ending 33-30 favor of Duke.

Following this game the quintet suffered unpredicted reverses, being defeated by Erskine, N. C. State, Carolina and Duke, only offsetting these losses by unimportant victories over Wake Forest, Elon and Wofford.

RESULTS

Catawba	26	Davidson	50
Charlotte "Y"	18	Davidson	33
Wofford	15	Davidson	29
Furman	33	Davidson	20
Carolina	20	Davidson	22
Lenoir-Rhyne	25	Davidson	39
Charlotte "Y"	39	Davidson	38
Maryville	20	Davidson	33
V. M. I.	27	Davidson	35
Roanoke	16	Davidson	49
V. P. I.	20	Davidson	38
Duke	33	Davidson	30
Wake Forest	17	Davidson	33
Elon	30	Davidson	44
Erskine	32	Davidson	27
N. C. State	43	Davidson	17
Duke	45	Davidson	21
Carolina	19	Davidson	10
Wofford	10	Davidson	29
Totals	488		597

E. B. Kugler
Captain of Baseball

Baseball

Baseball Season

L. A. Mills, *Manager*

WHEN the 1930 Wildcat baseball team took the field for its first game of the season, it was a much different team from that which was predicted at the close of last season. Instead of an outfield of three veterans, it was an outfield with only one letterman, with a possibility of two when McInnis was not in the box. The infield had three new men, with Proctor, who played in the outfield last year, occupying the first base position. The only veteran in the infield was Goodson at second base.

On this new team the pitching burden rested largely upon one man, since Marrow, star of last season, left to play professional ball. This man was Captain Kugler. Throughout the entire season he remained the outstanding moundsman of the Wildcat nine.

The Batteries

THE INFIELDERS

During the first part of the season the veteran catcher, Armfield, ably filled the position behind the home plate but he was forced out on an injury in the middle of the season, being replaced by Covington, who was called out of the field. Gladstone assisted these men with credit.

In the opening game of the season, this new team showed great possibilities. They downed the strong Georgetown University team from Washington by the score of 7-6. This was a very hotly contested game and, although the team showed very much their lack of experience, they also displayed possibilities of developing into a strong defensive and hard hitting team. The infield showed itself to have more batting power than last year, but did not appear to be quite the fielding unit that was predicted.

Next came the game with Oak Ridge at Davidson, and the Wildcats failed to show the strength which was evidenced in the Georgetown game. In the next two games, the Wildcats were victorious over Catawba and Elon. Again it seemed that the nine was going to develop into the team of predictions. Along with the stellar pitching of Kugler and Henderson and the fielding of the entire team, they were very strong at the bat. In the Elon game Proctor, Parish, and McInnis counted with a three bagger each.

The next game, with N. C. State, Davidson won. And one week later the Wildcats defeated them a second time at Davidson, but lost again on the next day at Concord. In the first game, McInnis continued his good work with a home run, and for the second consecutive day Parish hit for a triple. Kugler allowed State but six hits in this game.

In the next game of the season, the Wildcats lost a heartbreaking game to Virginia Military Institute by the score of 5-1. It was the hitting which held

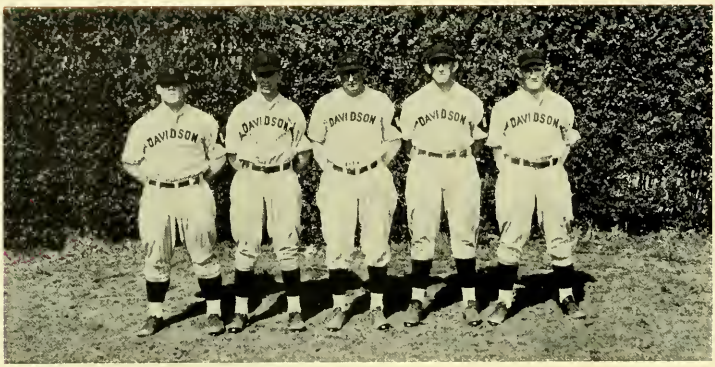

THE OUTFIELDERS

the Wildcats back, although they were excellent in other departments of the game. The following day Washington and Lee defeated the 'Cats by two points, when Routin, the opponent's shortstop, knocked Kugler's low ball deep into right field, scoring one of his teammates ahead of him.

Ursinus College from Pennsylvania was defeated by large score in a loose game. Wake Forest inflicted a second defeat upon the Wildcats as Lanning pitched an excellent game. Easter Monday saw the Wildcats bow to Carolina at Winston-Salem with the decisive score of 9-3.

In the first game with Lenoir-Rhyne, in spite of Kugler's four hits out of four tries, and McInnis' two home runs, Davidson was unable to hit in the pinches. This and a wild throw to first was sufficient to give the visiting Bears the game, by the score of 5-4.

As the season progressed the team showed streaks of very fine playing along with some very disappointing performances. The pitching staff was excellent, the fielding of the entire club very fine, and the batting averaged around .235.

RESULTS

Georgetown	6	Davidson	7
Oak Ridge	4	Davidson	1
Catawba	4	Davidson	8
Elon	6	Davidson	9
N. C. State	4	Davidson	5
Wake Forest	13	Davidson	2
N. C. State	2	Davidson	8
N. C. State	6	Davidson	4
V. P. I.	—	Davidson*	—
V. M. I.	5	Davidson	1
W. & L.	4	Davidson	2
Ursinus	4	Davidson	14
Wake Forest	6	Davidson	0
North Carolina	9	Davidson	3
Lenoir-Rhyne	5	Davidson	4
Lenoir-Rhyne	—	Davidson	—
Elon	—	Davidson	—
South Carolina	—	Davidson	—
Duke	—	Davidson	—
North Carolina	—	Davidson	—
Duke	—	Davidson	—

*Rained out.

A. H. Whittle
Captain of Track

Track

Varsity Track

L. L. Barr, *Manager*

DAVIDSON this year has been well represented in all departments of sport, and the Track Team has contributed in no small measure to this record. Under the supervision of Coach "Tex" Tilson and Capt. Pritchett great improvement has been made in both old and new material. Achievements deserving special notice have been the breaking of the college record in the broad jump, which had stood since 1896, by McCall, and the lowering by Whittle of his own time in the high hurdles.

The team worked hard and faithfully throughout the year and it was largely due to this preparation that four members of the team were able to attend an indoor meet at West Virginia University early in March. Heath Whittle, Wildcat captain, placed second in the

Track Men

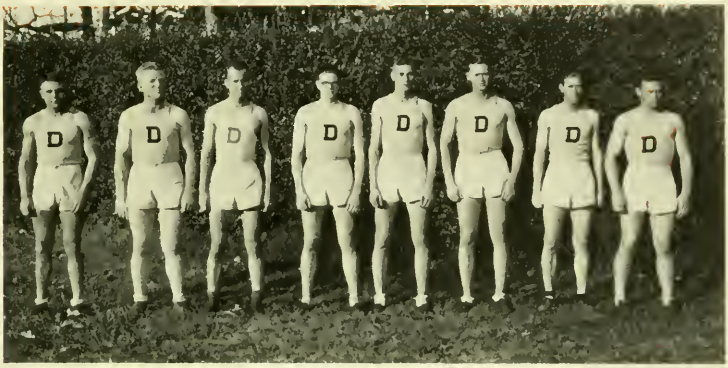

Field Men

finals of the 70-yard low hurdles, which was won by Sol Furth, intercollegiate champion in this event. Brohard also showed up well, running third in the half mile. The winner of this event broke the W. Va. field house record. Norton and McCall, though not placing, gave good accounts of themselves. The showing made in this meet was considered an excellent one, especially since it was Davidson's first meet of this kind.

The first regular meet of the season was with the University of South Carolina, at Columbia, March 27. The Wildcats easily carried off the heavy side of an 82-43 score. In this meet McCall broke the record in the broad jump referred to above. Following this meet came one with Furman University here April 5. Good time was made in all events, and though no records were broken several of the trackmen came very close to some. Lafferty in the mile missed the college record by 7/10 of a second and Brannon did the two mile in 12 seconds over. Brohard did well in the 440, finishing only 8/10 of a second over the record. April 12 the Tech Relays were held at Atlanta and each of the seven men sent from Davidson placed in some event. Two college records were broken in this meet. Whittle beat his own mark to win the high hurdles in 15.2 seconds, and McCall placed second in the broad jump with 22 feet 11 inches beating his own record established at Columbia two weeks before. The latter event was won by Hamm, Tech star, who holds the world's record in the broad jump. To make the high hurdles an all-Davidson event George ran the Davidson captain a good race to place second. In the distance medley relay the Wildcat team, composed of Brohard, Lafferty, Neal and Norton, captured third place, and to add to his honors for the day, Whittle ran second in the low

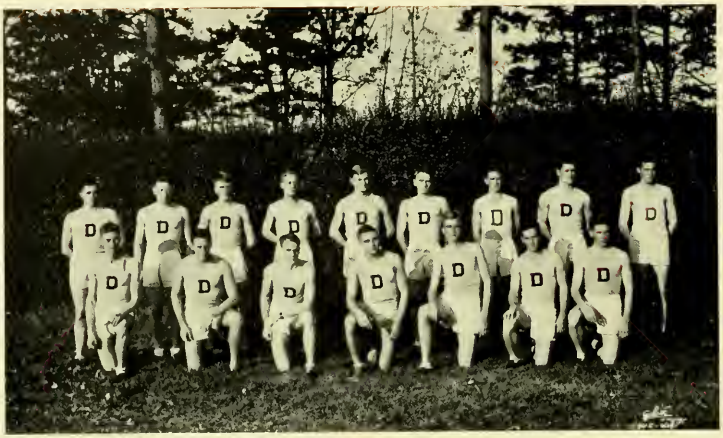

1930 Varsity Squad

hurdles, making Davidson's share in the final reckoning one first place, three seconds, and a third.

Captain Whittle, who runs the hundred and the hurdles, is probably the outstanding star for Davidson. He holds the college record in both the hurdle events and is a 10 second man in the hundred. Brohard is strong in the 440, in which he won first place at the state meet last year. In the half mile the team has two good men, Norton and Neal. Brannon, Sophomore two miler, also looks good and does steady work. Among those working in the field events should be mentioned Gene Smith who performs well up to the average in the pole vault, Gardner in the high jump, and McCall in the broad jump and javelin. The latter holds the record in both his events and promises to add something to his javelin throw. In the high jump, R. G. Wilson also came through well, giving Gardner a good race for honors.

Although the record is not complete at the time of this writing it is safe to say that the 1930 team will make one that will compare favorably with that of any team of recent years. Following is the schedule, and score of meets held so far:

RESULTS

March 27, South Carolina at Columbia
Davidson.....82 S. C. 43
April 5, Furman, here
Davidson.....90 Furman 35
April 12, Tech Relays at Atlanta
April 19, N. C. State at Raleigh
Davidson....65½ State 60½
April 26, Wake Forest, here
May 3, State Meet at Greensboro

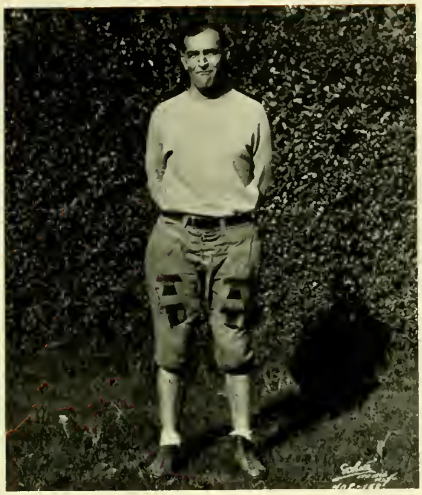

Coach Tilson
Assistant Director of Athletics

Minor Sports

Wrestling Season

L. C. Roberts, *Manager*

PERHAPS it was a jinx that followed the Wildcat grapplers wherever they went for, regardless of the material Coach Tex Tilson had on hand, the Davidson wrestlers had the ill-fortune to lose five out of seven intercollegiate matches.

Warren and Conway were declared state champions by virtue of the fact that they defeated every opponent the "Big Five" schools offered. Conway is captain-elect for next year, and succeeds Christenbury, leader of the 1930 team, who also starred during the season.

Cowan in the 115-lb. class, Gorham in the 125, Frank Brown in the 135, Thad Brock, Morris and Russel in the 145, Conway in the 155, Captain Christenbury in the 165, Warren in the 175, and Raker and Boyle in the unlimited classes re-

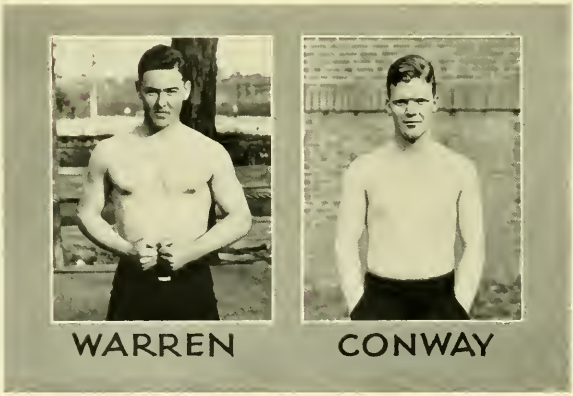

State Champions

1930 Wrestling Squad

spectively, were the main cogs in the fighting machine which Coach Tilson fashioned. Each man received a letter.

Captain Christenbury

With the exception of tying N. C. State, and defeating the University of Virginia, the Wildcat matmen lost all the matches of the season.

The second meet of the season, held with State at Raleigh, proved to be unfortunate for the team in the loss of "Jeb" Russel, who was seriously injured in the match, and was confined to the hospital for several weeks, preventing his further participation.

For the second time in history the Wildcat wrestlers invaded the territory of West Point. The 'Cats suffered the worst defeat of the season at the hands of the Army, but this loss was not discouraging when the class of wrestling at West Point is considered.

RESULTS

Davidson	31½	Concord "Y"	1½
Davidson	6	V. M. I.	18
Davidson	15	State	15
Davidson	11	V. P. I.	19
Davidson	12	Carolina	14
Davidson	9	Duke	17
Davidson	3	Army	27
Davidson	17	Virginia	14
Total			
Davidson	104½	Opponents	125½

Tennis

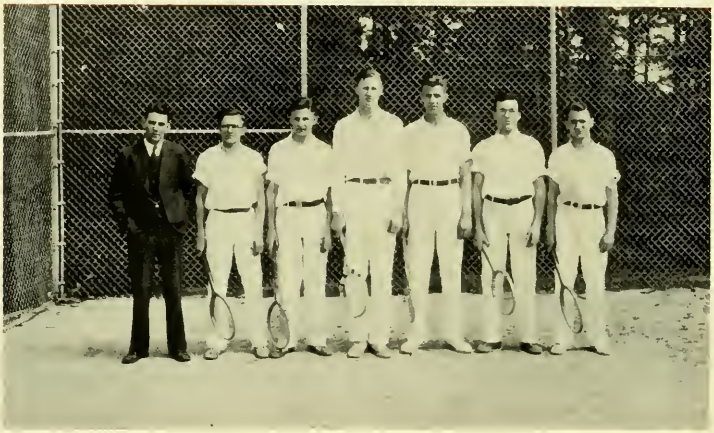

1930 Tennis Team

THE sport in which Davidson has been most consistently victorious is tennis. During the season of 1928-29 Davidson met thirteen colleges and universities, defeating each one by a decisive score. During the season previous to that only one match was dropped, and that to the University of Pennsylvania.

This year the team was increased from a four- to a six-man organization, with Frontis Johnston as captain and J. W. Moore as manager. The varsity men of last year to return were Captain Johnston, A. N. Halverstadt, and W. L. Poe. The other three men winning places on the team were E. Z. DuBose, G. R. Fain, and S. B. McLean.

The moment this volume goes to press Captain Johnston is playing off the final match in the state tournament for the singles championship. The doubles team, composed of Johnston and Halverstadt, is scheduled to play in the semi-finals.

The matches scheduled for this season, the number of which was to be augmented as the season progressed, were Duke, University of North Carolina, William and Mary, University of Virginia, N. C. State tournament, University of North Carolina, Hampden-Sydney, Wofford, Duke, and N. C. State.

Golf

1930 Golf Team

INCREASING interest in golf has been the characteristic feature of that sport at Davidson. The team for the 1930 season was composed entirely of Freshmen, with the exception of J. K. Pepper, the captain. The other members were selected by competitive tournament, and those winning places were J. M. Wagner, J. P. Thompson, and T. P. Caldwell. N. C. Hodgin, W. L. Hart, R. D. Croom, and T. A. Bowles rounded out the squad.

Although the course at Davidson is a little rough, it is constantly being improved and Dr. Arbuckle has been very active in increasing interest in the game among the students.

In the first match of the season, Davidson defeated Wake Forest by the score of 22-8 over the Charlotte Country Club course. A few days later Concord Country Club, on their own course, was defeated by Davidson by the score of 8-0. Matches scheduled to be played at Davidson were played on the course of the Charlotte Country Club.

The other matches played during the course of the season were: Wake Forest, N. C. State, U. of N. C., Clemson, Presbyterian College, and Furman.

Though defeated in the State tournament by both Duke and U. of N. C., Pepper won individual honors, being chosen State Champion, with the score of 160.

Intermural Athletics

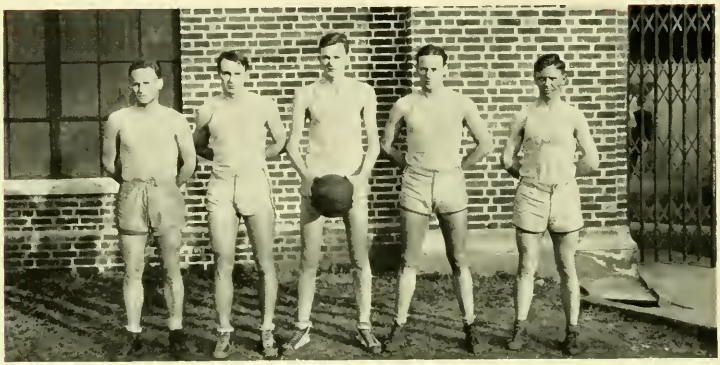

Seniors, Champion Class Basketball Team

WITH the advent of Captain Norton G. Pritchett as Director of Physical Education there began an intensive program to promote democracy in athletics. It is the desire of the administration to have every member of the student body participate in the greatest possible number of sports.

The schedule covers the different fields of sport: Campus and Fraternity Football, Basketball, Volleyball, Baseball, Track, Gymnastics, Tennis, Golf, Physical Improvement, and the Sigma Delta Psi competition. Sigma Delta Psi is a national honorary athletic fraternity having a chapter at Davidson College.

For each event that any one of the classes wins its gets a first place, counting twenty points. The class in second place gets fifteen, the one in third place ten, and the one in fourth place gets five points. At the conclusion of the first six events the Senior Class was leading with a total of 82½ points. Following in order were the Freshmen with 80, the Juniors with 72½, and the Sophomores with 60 points.

In the first event of the schedule, Campus Football, the Seniors had little trouble in taking first place. Through their entire schedule they won every game. In the second place were the Juniors, closely followed in order by the Freshmen and Sophomores.

The Senior Class again won first place and twenty points in the second event, Basketball. However, they did not have nearly so easy a time as in the former. Each of the four teams was of very nearly the same strength. The Sopho-

Old Armory in Its First Year's Service as Gymnasium

mores, Freshmen, and Juniors followed the leading team in order. It was only a succession of bad breaks that threw the Junior Class into last place.

Volleyball presented another fairly close race. Until the final game it appeared that the Sophomores would come through for a win. However, this was not to be. In the final and deciding game the Freshmen beat them to take first place, followed by the Seniors and Juniors respectively.

Coming back into prominence, the Senior Class led the opposition in Baseball by a good margin.

The Sophomores managed to take second place, closely followed by the Freshmen and Juniors in order.

There was a marked lack of interest in interclass track in comparison with the preceding events. After a slow schedule the Juniors came through with their first win. The Freshmen, Senior, and Sophomore classes, respectively followed them.

Gymnastics presented a much more spirited and close competition.

Making the greatest aggregate total, the Juniors took first honors. Frank Reid Brown, of the Senior Class, received a handsome trophy for making the largest individual score.

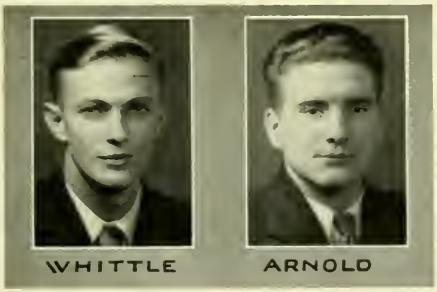

Student Gymnasium Assistants

Some Outstanding Events of the Current Athletic Year

In Football—Captain Thad Brock, from punt formation seven yards behind his own goal line, ran 102 yards through the entire Duke team, missing a touchdown by five yards. The resulting score won the game for Davidson.

▼ ▼ ▼

In Wrestling—Conway was State Champion 155 pounder, defeating State, Duke and Carolina. Had he met and defeated a W. and L. wrestler he would have been South Atlantic Champion, having won over V. P. I., V. M. I., and Virginia.

▼ ▼ ▼

In Basketball—With Duke leading 31-30, Goodson caged one from the sidelines in the last minute of play, but the shot was ruled outside. Score would have been 32-31, Davidson. Final score, 33-30, Duke.

▼ ▼ ▼

In Baseball—John McInnis, with Davidson one run behind in the eighth, knocked a home run to beat State 5-4. Against Lenoir-Rhyne he got two round trips in one game, on fielders' errors, the Wildcats losing this game 5-4.

▼ ▼ ▼

In Track—Three college records were broken at the Tech Relays. Captain Whittle beat his own time in both hurdles, and McCall extended his mark in the broad jump. Two weeks before, McCall had broken the record in this event, established in 1896, the oldest of the College records. Coble and Brannon set new records in the Javelin throw and two-mile run, respectively.

Flake Laird

Coach of Freshman Athletics

Freshman Athletics

Freshman Football

Captain Gardner

MOLDING together a very large, and in some respects the best group of raw gridders in years into a very good football squad, Coach Flake Laird enjoyed a successful year although his pigskin crew split the season with two victories, two defeats and a tie.

A highly developed air attack formed a splendid source of advance for the young Wildcats and more than once were their opponents baffled and routed by the well-executed overhead heaves of Mills to Pierce.

The yearling coach was ably assisted by his captain, Gardner, and alternate-captain L. S. Pierce, both of whom enjoyed a great season at center and end respectively, and each lived up to the name they had engrossed in high and

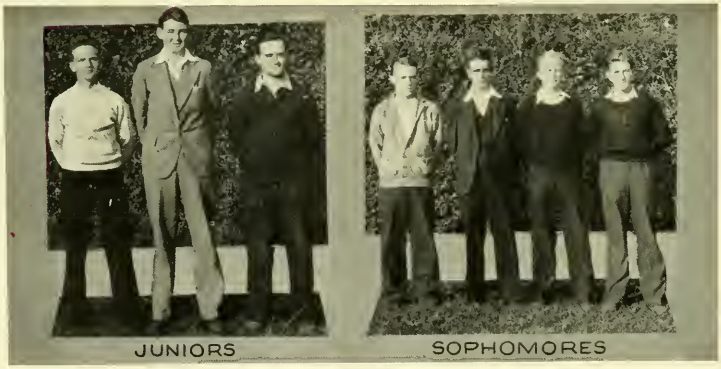

Assistant Football Managers

1929 Squad

prep school annals—which divulged them as excellent varsity material.

S. Y. Cassels, *Manager*

Fleagle displayed good speed in the backfield, while Clark, Peabody, Manson, and MacFie were backfield men upon whom Coach Laird relied. Charlie Pearce and Cavan were consistent throughout the year, Mills and Barrier were in every play. Brooks, Bernard and Mullins were outstanding in their positions. Hunt, Ogden, Little, Mauzy, Mackorell, R. K. Gregory, Wagner and MacFayden conclude the number making their Freshman numerals in the 1929 season.

RESULTS

Davidson Freshmen.	6	Oak Ridge	6
Davidson Freshmen.	18	Rutherford	0
Davidson Freshmen.	0	N. C. State ...	6
Davidson Freshmen.	18	Wofford	13
Davidson Freshmen.	6	Duke	26
Total Points...	48	Total Points.	51

Freshman Basketball

Captain Pierce

DURING the 1930 season the Freshman Basketball squad was probably more successful than it has been for many years. The Freshmen won eleven out of seventeen contests. Only three of these were lost by comparatively large scores, the other losses being close games.

The Wildkittens opened the season with seven successive victories, defeating Charlotte High twice, and following up with victories over Steele Creek and Belmont, Greensboro High, Wake Forest and W. & L. Fresh.

Together with the varsity the Freshmen invaded Virginia for a three-game trip. In the game with the W. & L. Freshmen the Wildkitten machine for the first time worked together smoothly and perfectly, giving an excellent account of itself. Again Rogers was high scorer, making sixteen of a total of thirty-five points.

However, this unbroken string of seven victories could not continue. On the following night the Fresh were defeated by the Roanoke Freshmen in a very hard-fought game. The Virginians took first honors by a one point lead.

In the last game on the Virginia trip V. P. I. was defeated in a slow but close game. Despite the very good floor work of Rogers the playing of both teams was very slow and ragged.

The following week the Freshmen journeyed to Oak Ridge and Belmont on successive nights to meet defeat in both games. The entire squad played comparatively ragged basketball in these.

To counteract the losses, Wingate Junior College was overwhelmingly defeated in the next game on their own court. Pierce and Rogers again starred, making sixteen points each.

Accompanying the varsity on its second major trip, the Kittens defeated N. C. State Freshmen, but were beaten by the Freshmen of Duke and Carolina. Especially noticeable in the State game was the passing of Manson. In the latter two games it simply seemed that the Duke and Carolina Yearlings were too powerful for the Wildkittens. Although the play was not poor, it was neither brilliant nor outstanding in any respect.

1930 Squad

To close the season, the Freshmen defeated in quick succession Wingate and Porter by very one sided scores. In the latter game Baughm gave an excellent account of himself on the floor.

V. A. Milton, *Manager*

The Freshman Team was under the able tutelage of Coach Flake Laird and was captained by L. S. Pierce. Captain Pierce was high scorer with 138 points.

RESULTS

Davidson Freshmen	22	Charlotte High	18
Davidson Freshmen	20	Charlotte High	9
Davidson Freshmen	26	Steele Creek	22
Davidson Freshmen	20	Belmont Abbey	14
Davidson Freshmen	25	Greensboro H.	21
Davidson Freshmen	32	Wake Forest F.	14
Davidson Freshmen	35	W. and L. F.	23
Davidson Freshmen	21	Roanoke F.	22
Davidson Freshmen	21	V. P. I. F.	26
Davidson Freshmen	18	Oak Ridge	32
Davidson Freshmen	16	Belmont Abbey	32
Davidson Freshmen	45	Wingate	19
Davidson Freshmen	32	N. C. State F.	25
Davidson Freshmen	14	Duke F.	31
Davidson Freshmen	19	Carolina F.	24
Davidson Freshmen	34	Wingate	17
Davidson Freshmen	49	Porter	29
Total	449	Total	378

Freshman Baseball

1930 Squad

QUITE naturally, the opening game of the Wildkitten baseball schedule was looked upon with much interest, because of the uncertainty of the strength of the team. However, all uncertainty was blotted out after this first game, in which Darlington was overwhelmingly defeated by the score of 23-7. This game showed the baby Cats with much ability in hitting, and in fielding.

In the second game of the season, the Wildkittens tied the Charlotte High School team in a ten inning fray which was finally called on account of darkness.

As the season advanced, the team developed into one of the finest Freshman teams which have represented Davidson in recent years, showing strength in all departments of play.

Several of the players show themselves to be excellent prospects for the 1930 varsity. In Mills at shortstop, the Wildkittens have one of the finest men, both in the field and at the bat, in Freshman circles. Pierce at first base also showed great form. Thomason, Pearce, and Morrison also were dependable.

Viewed as a whole, the season was fairly successful.

RESULTS

Darlington	7	Wildkittens	23
Charlotte High	9	Wildkittens	9
Belmont Abbey	11	Wildkittens	10

Freshman Track

1930 Squad

THE 1930 Freshman Track Team has proved to be one of the best turned out here in several years. The first meet of the season was with Elon, March 26, at Davidson and was easily won by the overwhelming score of 86-31. The Freshmen captured all but three first places in addition to a number of seconds and thirds. On April 5 the Furman Freshmen visited Richardson Field and lost to the Wildkittens 76-41. Nine first places were won by Davidson in this meet. Earle, McCallie and Perrell tied for honors, winning two events each. Fleagle pushed them hard with a first and second. The next encounter was with the Catawba Indians, which also proved an easy one, being won by the score of 71 2 3—45 1 3. Weisel of the visitors was high scorer with fifteen points, and McCallie led his teammates with ten.

Outstanding among the members of the team are McCallie and Little in the hurdles, Flinn in the broad jump, Fleagle in the dashes, and Earle in the 880 and the mile, all of whom showed promise.

RESULTS

March 26, at Davidson
Davidson....86 Elon 31
April 5, at Davidson
Davidson....76 Furman Freshmen.41
April 9, at Davidson
Davidson....71⅔ Catawba 45⅓
May 3, at Greensboro, State Meet
One other meet pending

Freshman Wrestling Season

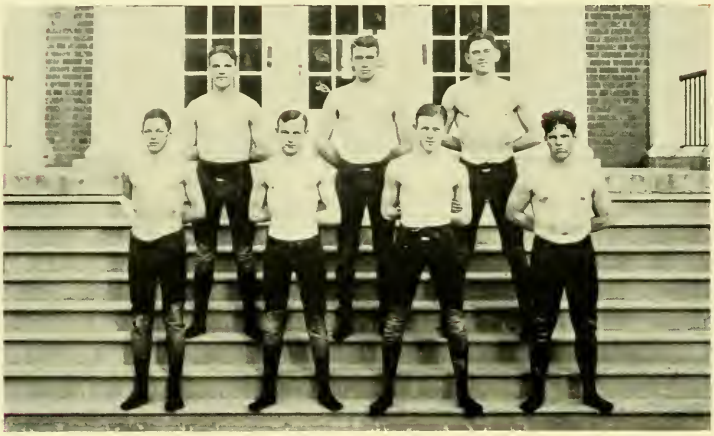

1930 Squad

WITH only three matches against two schools, the strength of the Freshman grapplers hardly had an opportunity to show itself. The "Kittens" opened the season by defeating Oak Ridge, and closed it by losing two straight matches with Barium Springs.

Morris of the 115-pound class, Taylor of the 145, Vick of the 125, Tyack of the 135, Gregory of the 155, Ogden of the 165, and Barrier and McFadyen of the unlimited were the mainstays in the Freshman line-up. Tyack and Ogden both proving themselves formidable opponents.

The first bout of the year was with Oak Ridge on the home mat. The "Kittens" did the Cadets up in fine style. The Freshmen started off with a flourish and built up such a lead that the soldiers could not overcome it. The score of this match was 21 to 10.

The first match with the powerful Barium team was dropped by a margin of only one point, the Barium boys scoring 16½ to the "Kittens" 15½ points. The Freshmen then journeyed to Barium where they suffered a second and heavier loss by the score of 18-3.

RESULTS

Davidson	21	Oak Ridge	10
Davidson	15½	Barium Springs	16½
Davidson	3	Barium Springs	18
	39½		44½

ACTIVITIES

F. R. Brown
President of Y.M.C.A.

Religious Organizations

Y. M. C. A.

THE CABINET

F. R. Brown ..... *President*
J. F. Preston, Jr. ..... *Vice-President*
Dean Rusk ..... *Vice-President*

R. M. Christian	F. W. Johnston	F. D. Miller
S. R. Coker	Z. V. Long, Jr.	T. R. Nunan
A. M. Frew	W. G. McGavock	J. C. Laurence
W. R. Hill	W. B. McGuire	C. R. Pritchett

THE BOARD OF CONTROL

Dr. H. B. Arbuckle	A. L. DeCamp	S. S. Wiley
Mr. F. L. Jackson	T. R. Nunan	F. R. Brown
Prof. J. P. Williams	J. A. Jones	Dr. H. M. Moffett
R. M. Christian		M. C. O'Neal

THE Y.M.C.A. is one of the most active organizations on the Davidson campus. Every student becomes a member when he enters college, and from then until his graduation he finds a welcome at the "Y" for either recreation, information, or advice.

During the Freshman year, the Y.M.C.A. tries to make the new student acquainted with his new surroundings through an annual orientation program. Throughout the whole college year the Y.M.C.A. constantly strives to create and maintain a spirit of Christian fellowship among the men at Davidson.

One of the most important functions of the organization is the Sunday Night Vesper Services, for which prominent men throughout the country are secured as speakers. The cabinet alternates with the faculty in selecting chapel leaders.

Also, the Y.M.C.A. conducts a vocational guidance program. This program was carried out this year through articles which appeared in the Davidsonian dealing with the various professions. Among other fields of activity in which the "Y" is active are community work, boys' work, deputations and Sunday School work.

M. C. O'Neal, *Secretary*

The two governing bodies of the "Y" are the Cabinet and the Board of Control, which latter body is elected by the Student Body. The Cabinet is composed of students only, while the Board of Control is composed of students and faculty members.

CHRISTIAN

COKER

FREW

PRITCHETT

Mc GAVOCK

JOHNSTON

HILL

J.F. PRESTON

MILLER

LAURENCE

LONG

RUSK

NUNAN

Mc GUIRE

The Ministerial Band

OFFICERS

First Term		*Second Term*	
F. D. Miller	*President*	J. C. Laurence	*President*
A. B. McClure	*Vice-President*	C. E. Kraemer	*Vice-President*
R. Prince	*Secretary and Treasurer*	S. B. McLean	*Secretary and Treasurer*

APPROXIMATELY fifteen per cent of Davidson's students intend to enter the Ministry. Of these the Ministerial Band embraces the greater part.

This year the Student Volunteer Group joined with the Band, and they have held their meetings together. The Volunteer Group still retains its separate officers, but works jointly with the Band.

For several years, many members and those indirectly connected with it, have felt that the Band did not occupy the place upon the campus that it should. Many remedies for this situation have been proposed, but none has been effective. A proposal has been made that a member of the Ministerial Band represent the Band on the Y.M.C.A. Cabinet so as to bring about a closer relationship between the Band and the Y.M.C.A.

The Ministerial Band

W. R. Hill
President of Publications Board

Publications

The Publications Board

FOR the past several years it has been the custom of the student body to elect annually, a Publications Board, which body represents the student body in matters of publication. The Board audits monthly financial statements of the three publications.

Each publication nominates two men on its staff. for the Board. The student body by vote chooses three of them. This past year, Hill, Long, and Roberson were elected. At the first meeting Hill was chosen to serve as President. The two faculty members of last year, Mr. Jackson, and Prof. Fleagle served in the same capacity again this year.

In addition to their duties of keeping watch on all finances of the publications, the Publications Board is charged with the responsibility of electing from the rising Senior class, the Business Managers of the Davidsonian, and of the Chameleon.

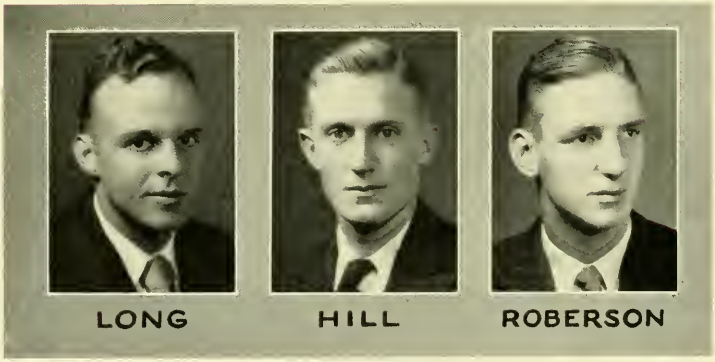

PUBLICATIONS BOARD

Managing the Publications

FROM the average Business Manager's point of view the hardest part of getting out any publication is put upon the Business Manager. The Editor's job seems easy when compared to the difficulties that face the Business Manager, for upon the Manager falls the responsibility of paying the bills.

The income of each publication is derived from two main sources, first from subscriptions. This is easy to collect, the College pays the major portion of the students' subscriptions through the campus tax. Then the alumni and faculty subscriptions come in unsolicited. The second source of publication income is from advertisements. This presents the Business Manager his hardest problem. Through the action of Merchant's Associations much advertising has been taken away from the college publications.

W. R. Hill is the head of the business staff of the "Quips and Cranks." It is largely through his work and that of his assistants that it has been possible to get out the annual as easily as has been done. The men who have been working on the business staff of the annual are C. A. Sisson, R. M. King, R. S. Overman, H. S. Mixson, and M. W. Norfleet.

E. H. McCall is the man who is responsible for the weekly appearance of the "Davidsonian." Credit is also due his assistants who include J. A. Cannon, A. J. Baker, P. M. Conway, J. O. Mann, J. E. Ruff, and J. H. McKinnon.

E. L. Roberson guided the financial affairs of the "Chameleon." Assisting Roberson were Berry, Henderlite, Wharton, and McClenaghan.

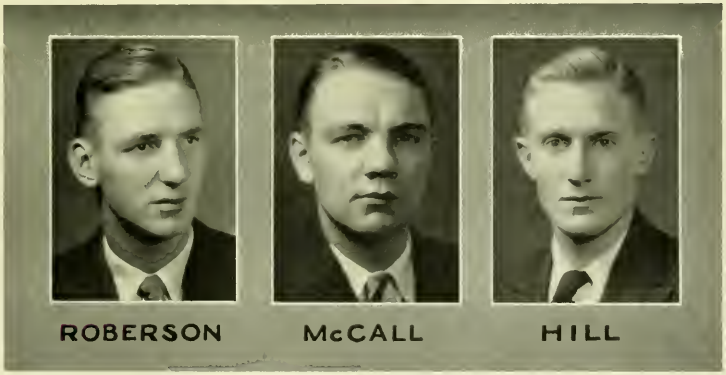

PUBLICATION MANAGERS

Quips and Cranks

C. M. Pratt, *Editor*

FOR an absent-minded person the task of editing an annual is an experience. The constant shepherding of what seems at times to be a myriad of details and facts, is a difficulty for anyone. But for one who claims no gifts of memory the outcome is one of interest—certainly to himself

Looking back on the year and its work, it is most apparent what a failure indeed the yearbook would have been without the interest, co-operation and aid of everyone connected with it, from Professor Fleagle, the faculty advisor, in his willing advice and assistance in all matters—but especially in the matter of endorsing absence excuses—down to the Freshmen out for their future positions on the staff.

In reliability and efficiency Miller and Jarratt have both written and read copy in such a manner, as deserves any token of appreciation that may be given them.

Two Junior members of the staff, Bird and Wharton, have always been both ready and able to do almost anything that was desired of them.

We wish to express our gratitude also for the constant co-operation and attention to the details of the 1930 yearbook, on the part of Mr. Fleming and Mr. Harris, of the Queen City Printing Co., and Mr. Kenneth Whitsett, of the Charlotte Engraving Co.

C. M. Pratt.....*Editor*
W. R. Hill.....*Manager*

EDITORIAL STAFF

F. D. Miller.....Athletic Editor
R. F. Jarratt.....Literary Editor
W. B. McGuire.....Fraternity Editor
D. P. Anderson.....Photograph Editor
W. G. McGavock.....Activities Editor
C. H. DuBose.....Classes Editor
L. A. Mills.....Feature Editor
G. G. Slaughter.....Art Editor
A. R. Bird.....Assistant Editor
Watson Wharton.....Assistant Editor
S. S. Wiley.....Assistant Editor
W. A. Rembert.....Assistant Editor
J. V. D. Middleton.....Assistant Editor

BUSINESS STAFF

L. C. Roberts.....Circulation Manager
C. A. Sisson.....Advertising Manager
R. M. King.....Advertising Manager
H. Mixson.....Advertising Manager
R. S. Overman.....Advertising Manager
M. W. Norfleet..Asst. Circulation Manager
A. R. Jackson...Asst. Circulation Manager
J. Watt.....Asst. Circulation Manager

L.A. MILLS

McGAVOCK

McGUIRE

JARRATT

MIDDLETON

MILLER

ROBERTS

HANEY

NORFLEET

JACKSON

ANDERSON

SISSON

WATT

C.H. DUBOSE

BIRD

WHARTON

The Davidsonian

Z. V. Long, *Editor*

"Alenda Lux Ubi Orta Libertas." These words appear under the title on every issue of the Davidsonian and they set forth the task to which the Davidsonian dedicates itself. Since its foundation fifteen years ago by the Class of 1915 it has maintained a continuous existence and has become an integral part of the school life. From its inception the ultimate aim, though possibly expressed in different ways, has always been the same, one of service.

In the years since its beginning the Davidsonian has constantly kept pace with the "Better Davidson" it has striven for. The paper on several occasions has been voted the best college newspaper in North Carolina, and a number of its Editors have won distinction for themselves and for Davidson by having one of their editorials selected as the best of the year among the collegiate publications of the state.

During the past year under the leadership of Zeb V. Long, as Editor-in-Chief, the Davidsonian of 1929-30 may be well compared with its predecessors. Efficient administration of its affairs has kept the paper up to the mark in details and the usual changes and innovations of a new administration have proved very wise and successful.

In his capacity as Editor, Long has been ably assisted by the Managing Editors, Black, McCutchan and Ragin, by Alderman, Athletic Editor, and by all the members of the Editorial Staff.

Zeb V. Long, Jr.....*Editor-in-Chief*
E. H. McCall.....*Manager*

EDITORIAL STAFF

J. B. Black.....Managing Editor
J. W. McCutchan.....Managing Editor
W. C. Ragin.....Managing Editor
P. R. Alderman.....Athletic Editor
I. V. D. Middleton....Assignment Editor
J. F. Preston.....Feature Editor
J. L. Brown.....Feature Editor
R. F. Jarratt.....Associate Editor
F. D. Miller.....Associate Editor
C. M. Pratt.....Associate Editor

BUSINESS STAFF

J. A. Cannon.....Asst. Business Manager
L. L. Boyd.....Subscription Manager
A. J. Baker.....Solicitor
P. M. Conway.....Solicitor
J. H. McKinnon.....Solicitor
J. O. Mann.....Solicitor
J. E. Ruff.....Solicitor
J. L. Sevier.....Solicitor

McCUTCHAN

L. L. BOYD

JARRATT

J. F. PRESTON

PRATT

RAGIN

CONWAY

ALDERMAN

CANNON

BLACK

MILLER

J. L. BROWN

The Chameleon

R. F. Jarratt, *Editor*

THE literary men of Davidson College this year made quite a change from the usual forms of literature which have been published in recent years in the college magazine, the Chameleon. This change was due largely to the efforts of the Editor, Jarratt, and to the consistency of the Chameleon in that it must change not only in the color of its covers, but in the form of its literature.

When the college magazine was first established, it went under the name of Davidson Magazine. This college publication served the purpose of newspaper, magazine and annual. At that time it was the only student body publication and was sponsored by the literary societies.

The changes from time to time are quite apparent and there is even variety in the different issues throughout the year. All these changes are due to the efforts of the Editor to work out some combination that will be pleasing to the members of the student body and to set before the student body the best of its literary accomplishments.

In recent years there has been quite a decrease in the literary urge around the campus, and as has been shown in the past year, drama has taken the ascendency and to a great extent poetry is waning. This decrease in interest in literature may be attributed possibly largely to the fact that more thrilling affairs have come upon the campus to take the interest of the student body. It goes without saying that the success of a magazine depends entirely upon the ability of its contributors to place in that magazine a material that will arouse the interest of its readers.

Robert F. Jarratt...*Editor-in-Chief*
Edward L. Roberson.....*Manager*

LITERARY STAFF

C. M. Pratt.....Reviews
F. D. Miller.....Poetry
D. P. Anderson.....Essays
J. W. McCutchan.....Fiction
R. E. Witt.....Drama

BUSINESS STAFF

J. G. Berry.....Assistant
J. H. Henderlite.....Assistant
Watson Wharton.....Assistant
G. E. McClenaghan.....Assistant

McCUTCHAN

ANDERSON

McCLENAGHAN

PRATT

BERRY

MILLER

WHARTON

The "Y" Handbook

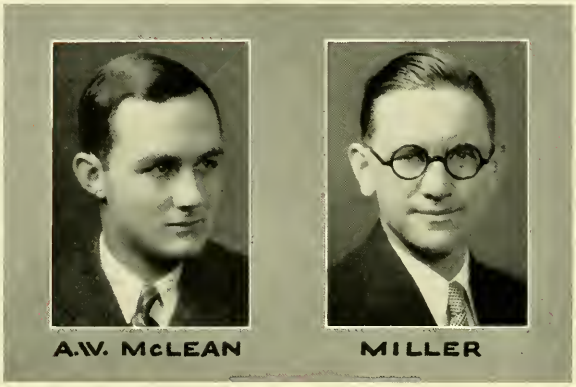

Handbook Editor and Manager

FOR twenty-two years the Wildcat Handbook has been published annually by the Y.M.C.A. of Davidson College. It is the official publication of this organization. A total of about 750 copies was distributed this year.

Having become thoroughly acquainted with the contents of both the handbook and the catalogue, each member of the freshman class is well prepared to take full advantage of the orientation offered to him on arriving.

The contents of the Handbook, this year, were divided into seven sections: General Information, Y.M.C.A., Student Government, Student Activities, Fraternities, Athletics, R.O.T.C., and Songs and Yells. Concluding were the numerous advertisements which make the book possible. In addition to helpful information concerning these branches of activity, it contains instruction in the essence of Davidson spirit and tradition.

The current edition of the Handbook is dedicated to Camper O'Neil in recognition and appreciation of the Christian service which he has rendered to the student body and to the Young Men's Christian Association of Davidson College as graduate secretary of this association.

The 1929-30 Handbook was made possible by F. DeWolfe Miller, Editor-in-Chief, and A. W. McLean, Business Manager who were assisted by their staff. The contributing staff consisted of J. W. McCutchan, S. S. Wiley, J. B. Black, H. M. Moffett, Jr., P. R. Alderman, and M. W. Norfleet.

R. M. Christian
President of Forensic Council

The Forum

The Forensic Council

THE Forensic Council, acting in conjunction with the Faculty Committee on Debating, has charge of all the forensic activities of the college. Its members are elected by the members of the varsity debating team and the previous council from among themselves. The principal work of the council is arranging for debates with other colleges and oratorical contests, both intra-mural and inter-collegiate.

A very satisfactory schedule was made out including an extensive southern trip and several short trips within the state. All the debates except the one with the University of Richmond were on the question, "Resolved, that the nations should adopt a policy of complete disarmament, excepting such forces as are necessary for police purposes." That particular debate was on the query, "Resolved, that the United States should renounce extra-territoriality in China." Also an interesting freshman triangle was planned with Wake Forest and Carolina, each school having two teams and the negative team traveling.

Davidson was honored this year by being elected secretary of the Dixie Debating League, an organization composed of eighteen southern universites and colleges outstanding in the field of debating. It was formed last year by the University of Alabama for the furtherance of oratory and debating in the South. Each year it presents a cup to the institution winning the largest percentage of debates within the league.

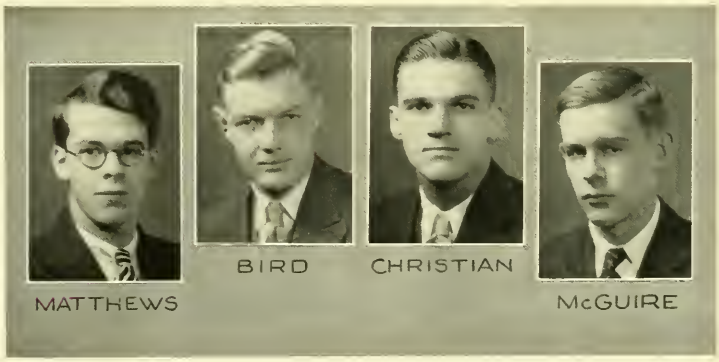

Forensic Council

Debating

Varsity Debaters

R. M. Christian	W. Rule	E. D. Kuykendall
C. R. Pritchett	P. S. Knox, Jr.	Z. V. Long
J. A. Jones		A. R. Bird

Alternates

G. P. Pardington	R. P. Enloe	R. D. Powell

THE past debating season can hardly be classed as one of outstanding success. Of the five engagements so far, Davidson has only won one.

Due to many conflicts earlier in the year the tryouts were postponed until about the middle of March. This, of course, greatly handicapped the debaters in giving them a very short time in which to prepare their speeches. Quite a large number turned out for the tryouts from which four teams of two men each were chosen with three alternates.

A Sophomore team consisting of Kuykendall and Rule received their baptism of fire in the first debate of the season and came through with a win over the team from the University of Richmond, debating the negative of the question: "Resolved, That the United States Should Renounce Extra-territoriality in China," the decision being 2-1.

On the same evening, March 20th, another Davidson team composed of Jones, a Junior and Knox of the Sophomore class, upholding the affirmative of the query: "Resolved, That the Nations Should Adopt a Policy of Complete Disarmament, Excepting Such Forces as are Necessary for Police Purposes," bowed in defeat to the debaters from William and Mary in the Auditorium at Queens College in Charlotte, 3-0.

A splendid Southern trip had been planned and scheduled including debates at Emory University, Birmingham-Southern College, the University of Alabama, and the University of Florida. Florida, however, due to some difficulty in arranging her schedule forfeited her debate at the last minute to Davidson.

Christian and Pritchett, composing the team for the Southern trip, opened their attack on the evening of March the 21st against Birmingham-Southern College in Birmingham, debating the negative of the query: "Resolved, That the Nations Should Adopt a Policy of Complete Disarmament Excepting Such Forces as are Necessary for Police Protection." The decision of the judges was again against Davidson, this time 2-1.

On the same trip Christian and Pritchett were again defeated at the hands of the University of Alabama, there. Davidson upheld the affirmative of the disarma-

ment question this time and the decision was 3-0 against them.

Immediately after the spring vacation on April 2nd, Christian and Pritchett completed their Southern schedule, losing a very close decision to Emory University at Atlanta, 2-1, where they again upheld the negative of the disarmament query.

All the debates were good considering the short time at the disposal of the debaters and the comparative stiffness of the opposition.

The final engagement for the varsity scheduled for April 26th came too late for the results to be recorded here. At that time Long and Bird debated the negative side of the disarmament question with Wake-Forest at Mitchell College in Statesville.

No dates for the Freshman debates were set. However, two Freshmen teams of two men each were chosen from the following men: Silver, Fulton, Brandon and Taylor, to debate similar teams from the University of North Carolina and Wake Forest. The Freshmen alternates were Richards and C. E. Moore.

The Freshman Oratorical Contest and the National Oratorical Contest on the Constitution were held as usual and this year Davidson was selected as the location for the regional elimination of the National Contest.

Varsity Debaters

Literary Societies

VERY similar in many respects to the daily bulletins of attending physicians on the condition of ex-President Taft during his last illness, each succeeding annual reports the condition of that institution formerly rather gargantuan in aspect, the literary societies, as a little weaker, but showing amazing vitality in resisting the onslaughts of old age.

As the only student organ linking together a hundred years of collegiate existence, it seems an almost tragic thing to see them fading.

This past year the enrolled memberships of both the two remaining societies is less by nearly a third, than were they last year. On the other hand, the regularly attending members seemed to be practically as numerous as those of last year.

One other thing which may be of significance in relation to this, is the view, which seems more truth than a romantic view of the past, that ability in all types of forensics, covering the field generally, has deteriorated in the last three years. Comparatively few of those interested in forensic activities are as actively interested in the societies. Whether true or not, it was a frequently made statement in years past, that the leaders in the field of public speaking of all types, were also the mainstays in the literary societies.

On the other hand, for those who have attended, the programs have been of a genuine enjoyment and benefit.

Eumenean Literary Society

PRESIDENTS IN 1929-'30

THE Eumenean Society is the oldest literary organization at Davidson, the year of its founding being 1837. Much tradition centers around this society, and Davidson graduates regard it with fond memories.

At first, membership in this society was restricted to North Carolina students; but later it was extended to students from other states as well.

The chief purposes of the "Eu" Society are to develop clear thinking and forceful, as well as effective, public speaking; combined with the attempt to teach an appreciation for fine literature.

Debates are frequently held, and occasionally open forum discussions are resorted to. This affords ample opportunity for each member to express his own views and opinions concerning sundry subjects. National, as well as local, problems are discussed which tend to enlighten its members.

Officers for the first term included the following: E. E. Marsh, President; M. W. Norfleet, Vice-President; R. P. Enloe, Secretary; A. R. Jackson, Treasurer; W. B. McGuire, Critic.

Second term officers were: T. R. Nunan, President; J. F. Preston, Vice-President; J. D. McFadyen, Secretary; E. E. Marsh, Critic.

Third term officers, were: J. L. Brown, President; A. R. Bird, Vice-President; S. B. McLean, Secretary; A. R. Jackson, Treasurer; T. W. Brohard, Critic.

MARSH

RULE

CANNON

T.W. BROHARD

NORFLEET

NUNAN

BEAVERS

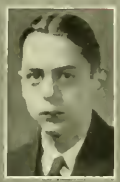
E.A. HANCOCK

McGUIRE

JACKSON

RAIES

REMBERT

J.D. McFADYEN

WARD

CHRISTIAN

BURCH

ENLOE

TAYLOR

J.F. PRESTON

BIRD

J.L. BROWN

Philanthropic Literary Society

PRESIDENTS IN 1929-'30

THE Philanthropic Society, founded in 1837, shares with its sister society, the Eumenean Society, the honor of being the oldest student organization at Davidson.

But with the years, the power of the literary society has waned, until today there are on an average of twenty in attendance at regular meetings, the total enrollment of the society being forty members.

The aims and precepts of the "Phi" Literary Society as set forth in detail in its constitution are to produce on Davidson's campus men more capable in the art of speaking and debating; in addition to producing a spirit of subordination and order among its members,

Many interesting programs have been held this year; including debates, trials, and open forum discussions of current topics.

Officers for the first term included: R. T. Ellett, President; W. T. Ratchford, Vice-President; M. F. McDavid, Secretary; R. D. Russell, Treasurer; E. H. Clarke, Critic.

Second term officers included: F. S. Erwin, President; C. E. Kraemer, Vice-President; H. C. Ryburn, Secretary.

H. E. Russell was elected to serve as President for the third term, but resigned because of physical injuries which necessitated his leaving school. The officers who served the third term were: D. J. Black, President; J. W. McCutchan, Vice-President; H. F. Nichols, Secretary; and J. C. Lawrence, Critic.

McCUTCHAN
WILKINSON
P.S. KNOX
RUSSELL
J. B. KNOX
NICHOL
KRAEMER
COKER
G.K. WATTS
MOODY
CLARKE
F.S. ERWIN
NOBLIN
RANDOLPH
C.H. DUBOSE
WARREN
McCLURE
MANN
D.J. BLACK, JR.
MATTHEWS
MAXWELL
CARR

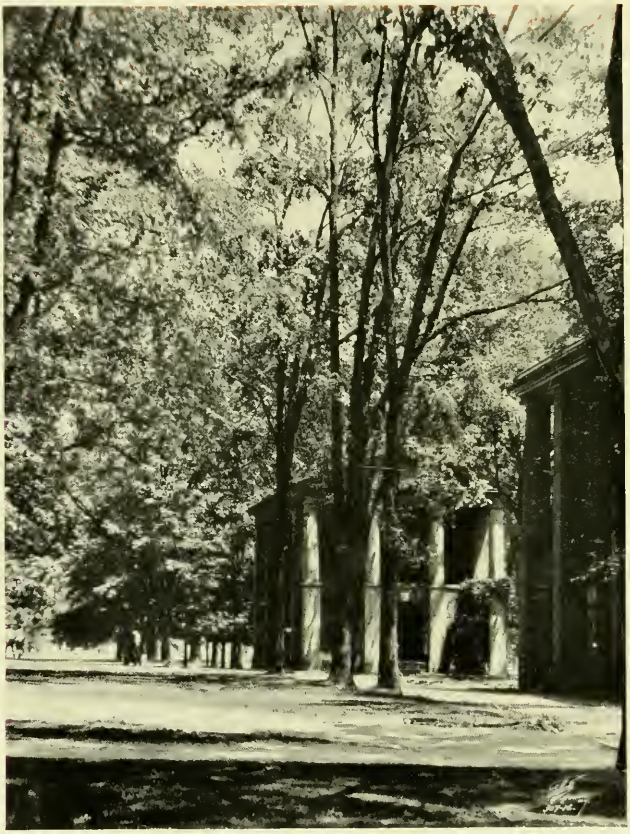

C. C. Orr
President of Glee Club

The Stage

The Davidson College Glee Club

PROFESSOR CULLUM, *Director*

THE Davidson College Glee Club is one of the most important organizations on the campus. Each year many men from the student body try out for membership which is gained through merit alone. In addition to the chorus, a jazz orchestra, and a group of men who put on specialty acts are associated with the club.

In February the club made its first important tour, going into northern North Carolina and Virginia for a three-day trip. On this trip concerts were given in Staunton, and Roanoke, Virginia. Returning, they made stops at Greensboro and Statesville, North Carolina. In all of these places the club was well received, drawing large crowds.

Early in April an extensive tour through South Carolina and Georgia was taken. Gainesville, Rome, and Atlanta are among the cities of Georgia in which concerts were given. On the return trip the club stopped at Anderson, South Carolina, for an engagement. Following this was a concert given at Queens College, in Charlotte, North Carolina.

Several programs were given over WBT in Charlotte, during the year.

During the past year the Glee Club was composed of a chorus of about thirty men and two quartettes, in addition to the orchestra. This number was somewhat smaller than usual. A novelty skit was customarily given by Joe McCall, Bruce Sugg, and Murray Christian.

Professor E. J. Cullum directed the activities of the organization. The officers were: President, C. C. Orr; Vice-Presidents, J. H. Ramseur and J. A. Cannon; and Business Manager, R. W. McDermid.

R. W. MCDERMID, *Manager*

The Red and Black Masquers

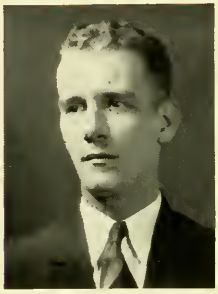

J. Z. Preston, *President*

THE Red and Black Masquers, Davidson's dramatic club, under the direction of Prof. Erwin, John Preston, and Stewart Meacham, has just passed through another year. Prof. E. J. Erwin of the English department has been the guiding spirit of the club and because of his untiring efforts many good presentations were staged. John Z. Preston was president and J. Stewart Meacham was Secretary-Treasurer. Watson Wharton was Stage Manager.

Practically all of the work that was done this year was in one-act plays, staged about once every two weeks. Various authors' plays were used, while one, "Octoroon", was written by J. W. McCutchan of the class of '31. The public was invited to these performances which were always enjoyed by those who attended.

A marked improvement was shown during the year by the quality of the work, and all showed much interest in it. Tryouts were held before each play and in this way the members of the club gained experience from them whether they actually took part in the performance or not. For this reason the club was as serviceable in the training that it gave as in the entertainment that it produced.

The outstanding performance of the year was the three-act play given during the second week of April and entitled "Wapping Wharfs". It was a comedy in which the leading parts were taken by Susan Moffett and D. G. Calder. This play was presented in several different towns and schools and was well received everywhere that it went.

Most of the members of the Red and Black Masquers are either Freshmen or Sophomores and with the abundance of talent in these classes the club looks like it will have just as successful a future as it has had a past.

Prof. E. J. Erwin, *Director*

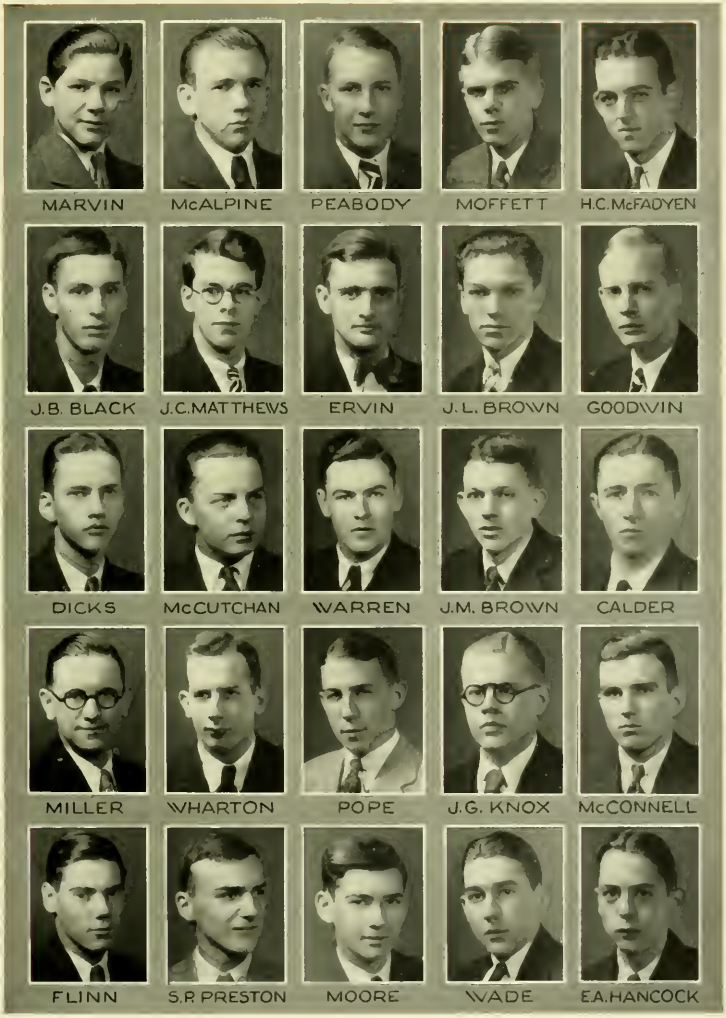
MARVIN
McALPINE
PEABODY
MOFFETT
H.C.McFADYEN
J.B. BLACK
J.C.MATTHEWS
ERVIN
J.L. BROWN
GOODWIN
DICKS
McCUTCHAN
WARREN
J.M. BROWN
CALDER
MILLER
WHARTON
POPE
J.G. KNOX
McCONNELL
FLINN
S.P. PRESTON
MOORE
WADE
E.A.HANCOCK

Sunnyland Serenaders

A. J. Thompson, *Director*, Saxophone

R. B. Orr, Trombone
C. C. Orr, Trumpet
E. B. Robinson, Drums
J. H. Ramseur, Saxophone
M. R. Pope, Saxophone
W. W. Caligan, Banjo
W. D. Poole, Piano
W. B. Hayes, Tuba

W. R. Hill
Battalion Commander

The R. O. T. C.

The R. O. T. C.

Battalion Staff

THE present unit of the R.O.T.C. at Davidson has grown from a unit of the S.A.T.C. which was begun during the war. During the years since its founding, it has upheld exceedingly high standards of work. The unit this year has continued with the successes of the past years, and has turned out another unit, worthy to be listed among the schools honored with distinguished rating.

Last summer the rising seniors of the unit attended Camp McClellan, near Anniston, Alabama. While there they entered all of the various competitive activities of the camp. They won second place in the major competition, which included all activities at camp.

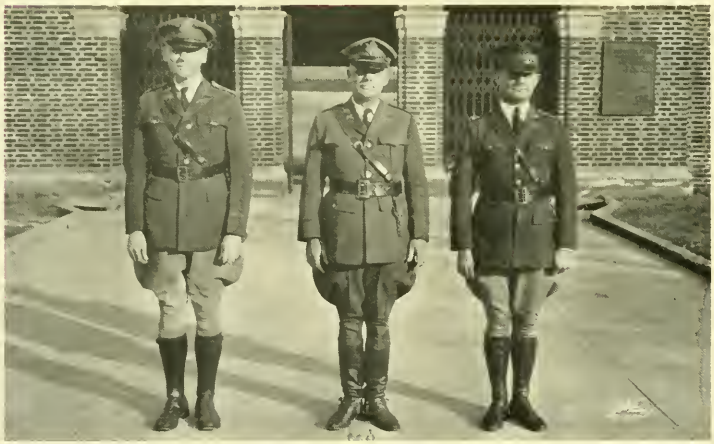

Military Instruction Officers

The R.O.T.C. Department building was changed this year from the old Morrison building to the Temporary building which it now occupies. This change gives more room for classes and equipment.

Another important change was made, in the ranking of the cadet officers. Heretofore, the head of the unit was a Major. The office of the head of the unit was changed to that of Cadet-Colonel. There were two reasons given for this change: first, a war strength battalion has an executive head besides the commander; second, it gives more chance for promotion of the cadets during the year.

This year a minor change was made in the uniforms of the advanced students which improved the appearance of the officers very much. There are rumors that next year the familiar and much hated O. D. uniform will be discarded and in its place will appear either a blue or a gray uniform with straight trousers and black shoes.

The army officers stations at Davidson are very efficient men and rank very high in military circles. Not only are they efficient in instructing men in the principles and fundamentals of military things, but they are gentlemen of the highest calibre.

The cadet officers are men who are outstanding on the campus. During the last year, they have done unusually well in the direction of the movements of the battalion.

The rifle team this year has been an unusually fine one. Led by R. L. Russell, who established a new school record for individual firing with a score of 386 out of a possible 400, the team scored 3,722 points out of a possible 4,000, bettering the former record by more than fifty points. Of the 39 matches fired by the team this year, 28 were won. There were two trips made by the team. One was to Virginia, and the other to South Carolina.

Unit in Line of Companies

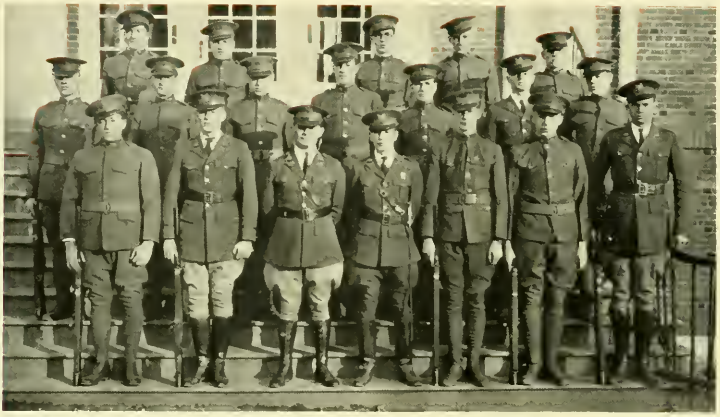

Rifle Team

Senior Officers of Unit

Miss Nancy O'Hanlon

Sponsors

Miss Honoria Moomaw
Sponsor Quips and Cranks

Miss Mary Belle Deaton
Sponsor Quips and Cranks

Miss Julia Orr
Sponsor Student Body

Miss Louise Denning
Sponsor Y.M.C.A.

Miss Rose Alice Laughlin
Sponsor Athletic Association

Miss Anna Trench
Sponsor Davidsonian

Miss Carroll Hewitt
Sponsor Chameleon

Miss Suzanne Fitch
Sponsor Glee Club

Miss Marie Jones
Sponsor Senior Class

Miss Helen Scott
Sponsor Junior Class

Miss Virginia Copenhaver
Sponsor Sophomore Class

Miss Alice Alexander
Sponsor Freshman Class

Miss Carrie Lena Moffett
Sponsor Court of Control

C. C. Orr
President of Pan-Hellenic Council

Fraternities

Social Fraternities at Davidson

THE location of social fraternities and also the number of these organizations has evidently reached a settled state, after a somewhat boistrous and unstable situation during the past few years. It is because of this fact that the development will be watched closely in the future to see how fraternity life will re-act to a position that is rather unique among colleges.

The personnel of the Davidson organization of fraternities differs from that of other colleges, in that it is composed of a group of societies that are so nearly equally balanced that preference can hardly be given to any one or two individual groups. And for this reason fraternity life is ever alive on the Davidson campus. Each fraternity must endeavor to excel in order to maintain its place in the scale of equal balance. The addition in the past two years of two strong national fraternities has done its bit to make the future promise to be a survival of the fittest.

A constant increase in the blending of relations of fraternity and non-fraternity men has played a remarkable part in almost completely removing the objectional feature of fraternities—the alienation of the two groups. The relations between the two are becoming closer and more cordial, and it is sincerely hoped that such shall continue to be the case.

Life in fraternities has proved with few exceptions to be healthy for boys belonging to them. Scholarship and participation in all types of college activities are not only urged, but are required of the men, to say nothing of social advantages that manifest themselves in the actions of a man after the associations he gathers in his fraternity relations.

Pan-Hellenic Council

Joseph Archibald Cannon, Jr.	Beta Theta Pi
Robert Glen Wilson	Pi Kappa Alpha
William Gillespie McGavock (*Vice-President*)	Kappa Alpha
Henry Edward Russell	Sigma Alpha Epsilon
Charles Collins Orr, Jr. (*President*)	Kappa Sigma
Edwin Brown Kugler	Pi Kappa Phi
Robert Murray Christian	Phi Gamma Delta
David Perrin Anderson, Jr.	Theta Upsilon Omega
Charles Henry Goodykoontz	Phi Delta Theta
Cephas Hamlet Pettus	Sigma Phi Epsilon

Beta Theta Pi

Founded at Miami University, August 8, 1839

Colors: Pink and Blue *Flower*: Rose

PHI ALPHA CHAPTER

Established in 1858

Fratres in Facultate

Dr. Walter Lee Lingle

Fratres in Collegio

Class of 1930

Alexander Taylor Edelman
Albert Nast Halverstadt
George Patrick Henderson
Frontis Withers Johnston

Class of 1931

Joseph Archibald Cannon, Jr.
John Linwood Hall
Hugh Frederick MacMillan
William Alexander Mason
William Lyle Poe

Class of 1932

James Alonzo Abernathy, III
Felix Williams Ballard
Duncan Graham Calder
Eugene Zemp DuBose
William Johnson Lane
Dwight Edwards Marvin, II
Frederick Herbert Newman
George Palmer Pardington
Carroll Miller Pitts
Marshall Lyle Roddey
John Love Sevier
Joseph Blackburn Stevens

Class of 1933

Pearl Bowers Beacham, Jr.
John George Marvin
Arthur David Pardington
Samuel Alexander Robinson, Jr.
Howard Neal Smith
Benjamin Brown Taylor, Jr.

Pi Kappa Alpha

Founded at the University of Virginia, March 1, 1868

Colors: Garnet and Gold *Flower*: Lily of the Valley

BETA CHAPTER

Established March 1, 1869

Fratres in Facultate

Dr. Howard Bell Arbuckle Dr. Edwin F. Shewmake

Fratres in Collegio

Class of 1930

William Rollan Hill
Nelson Carey Hodgin
Zeb Vance Long, Jr.
William Bulgin McGuire

Class of 1931

James Bell Black
Herbert Sinclair Covington
John Bell Regen
Graham Wiley George
Townes Boyd Johnson
Robert Glen Wilson

Class of 1932

John Millen Brown
Henry Hollingsworth Harris, Jr.
Robert Edgar McCall
Arch Sherrod Morrow
Robert Ernest Caldwell Roane

Class of 1933

George Elbert Baily
Robert Howison Daniel
Isaac Elmer Dickenson
Joe Dunglinson, Jr.
Andrew Faw Gregory
Robert Kennedy Gregory
Thomas Franklin Henley
John Robert Howard
Alfred Bergen Kuhn
Charles Howie Little
George Anderson Little
Royall Richardson Mauzy
Alan Lafayette Mills
William Robert Morrow
William Frederick Mullis
Edward Bruce Peabody
George Sergant Sherrod
Virgil Cox Shutze
Fred Thomas Slane
John Marcus Wagner, Jr.
Ansley Watson

QUIPS & CRANKS

ALENDA LUX UBI ORTA LIBERTAS

1930

Kappa Alpha

Founded at Washington and Lee University, December 21, 1865

Colors: Crimson and Gold *Flowers*: Magnolia and Red Rose

SIGMA CHAPTER

Established February 18, 1880

Fratres in Facultate

Dr. Frazer Hood
Dr. J. M. McConnell
Mr. F. L. Jackson
Dr. C. M. Richards
Dr. H. M. Moffett

Fratres in Collegio

Class of 1930

Robert Bull Erckman
William Gillespie McGavock
Carl Herman King
John Wilson Moore

Class of 1931

James Roy Caldwell, Jr.
James Stewart Meacham
Walter Baker Hancock
Harry McClellan Moffett, Jr.
Robert McGhee King
Dean Rusk
Marion Richards McCallum

Class of 1932

William Wendall Franklin
John Daniel McConnell
Harold Everett Hall
James Taylor Marion
Paul Stuart Hudgins
Robert Kemp Morton
Donald Stull King
Lelon Sink Raker
Spencer Jarnagin McCallie, Jr.
Alexander Armstrong St. Clair

Class of 1933

David Meade Bernard
Spencer MacFie, Jr.
John Eagan Lake
Edward Alexander Hancock
William A. Flinn, Jr.
Robert Lewis McCallie
Moffett McConnell

Sigma Alpha Epsilon

Founded at the University of Alabama, March 9, 1856

Colors: Purple and Gold *Flower*: Violet

NORTH CAROLINA THETA CHAPTER

Established in 1883

Fratres in Facultate

Prof. A. Currie
Dr. J. L. Douglas
Prof. E. J. Erwin
Dr. J. W. MacConnell
Dr. S. C. Lyon
Dr. J. M. Douglas
Prof. W. W. Wood

Fratres in Collegio

Class of 1930

Samuel Richardson Coker
Ladson Arthur Mills, Jr.
Arthur Ladson Mills
Henry Edward Russell

Class of 1931

Wyatt Albion Armfield
James Archibald Jones
Hugh Alexander McAllister
Archibald Wilton McLean
Edward Harrison Mixson
Henry Stokes Monroe
William Croswell Ragin, Jr.
James Edwin Stroud
Samuel Shannon Wiley
George Washington Williams, III

Class of 1932

Archibald James Baker
Powhatan Moncure Conway
James Gray Dunklin
Edward Charles Dwelle, Jr.
Edwin Lombard Gorham, Jr.
John Courteney MacConnell
Carroll Martin Miller
Henry McLure McKinnon
John Henry McKinnon, Jr.
David Grier Martin
Nathaniel Gibson Speir

Class of 1933

William Augustus Bedell, III
Vereen McNiel Bell
Thomas Andrews Bowles, Jr.
Eugene Bolivia Cannon
Jerome Bayard Clark
Alexander Graham Little
William Adair Lyon
Alexander Mackenzie Manson
Charles Franklin Myers
Benjamin Chears Parks
Arthur Ross, Jr.

Kappa Sigma

Founded at University of Virginia in 1867

Colors: Scarlet, White and Emerald *Flower*: Lily of the Valley

DELTA CHAPTER

Established in 1890

Fratres in Facultate

F. W. Hengeveld
L. B. Schenck
W. L. Younger
Flake Laird

Fratres in Collegio

Class of 1930

Sloan Young Cassels
Francis Rivers Lawther
Neill Roderick McGeachy
Thomas Russell Nunan
Charles Collins Orr, Jr.
Andrew Heath Whittle

Class of 1931

Andrew David Bethea
Daniel Senn LaFar
Robert Sills Overman
John Kerr Pepper, Jr.
Alexander Hurlbutt Shepard, Jr.

Class of 1932

Chester Wellington Arnold
George Lewis Bernhardt
John Rankin Keller
Edgar Davis Kuykendall
Donald Moore MacQueen
Thomas Slayden Morrison
Bennett Williamson Mosely
Robert Bradford Orr
Philip Thomas Shanks, Jr.
Charles William Frazier Spencer, Jr.

Class of 1933

Hendry Lee Cavan
Fred Bond Fleagle
Ulrich Borden Gardner
Charles Millner Norfleet, Jr.
Lloyd Stafford Pierce

QUIPS & CRANKS

ALENDA LUX UBI ORTA LIBERTAS

1930

Pi Kappa Phi

Founded at College of Charleston, December 10, 1904

Colors: Gold and White

Flower: Red Rose

EPSILON CHAPTER

Established in 1912
Re-established in 1924

Fratres in Facultate

Dr. G. R. Vowles
Prof. E. A. Beatty

Fratres in Collegio

Class of 1930

William Hinton Best, Jr.
Robert DeVane Croom
Lawrence Louis Boyd
William Wirt Harrison, Jr.
Duncan Carmichael Hunter
Edwin Brown Kugler

Class of 1931

Paul Repton Alderman, Jr.
Francis Edens Chamness
Robert Stitt Hall
Thomas Marion Hunter
Johnson Van Dyke Middleton
Hugh Wallace Tinsley

Class of 1932

Frederick Steven Curdts
Edward Stephen Grady
Allan Jordan Graham, Jr.
Richard Anderson Hall
Peter Seymour Knox, Jr.
Edward Russell Smith
Francis McKoy Southerland, Jr.
Hugh Walker Turrentine, Jr.
Allen Hallet Whitehead

Class of 1933

Robert Harrison Alderman
John Edward Boyd
Calvin Sanford Faucette
Harry Key McDonald
Edward Alford Morgan
Madison Reeves Pope
Paul Frederick Warren

Phi Gamma Delta

Founded at Jefferson College in 1848

Color: Royal Purple *Flower*: Clematis

DELTA KAPPA CHAPTER

Established November, 1923

Fratres in Facultate

Dr. T. W. Lingle
Dr. W. P. Cumming
Dr. G. B. Watts
Mr. M. C. O'Neal

Fratres in Collegio

Class of 1930

Thomas Warren Brohard, Jr.
Robert Murray Christian
Edward Sierer Heefner, Jr.
Andrew Jackson Hewlett
Robert Fort Jarratt
Earnest Howard McCall
Eugene Whitmel Smith, Jr.
James Allan Wilson

Class of 1931

Andrew Reid Bird, Jr.
James Lydian Broek, Jr.
Joe Dean McCall
Charles Augustus Sisson
James Lawrence Smith

Class of 1932

John Edward Asheraft, Jr.
John Thomas Bradshaw
Marius Lee Brohard
Robert Wilson Gorrell, Jr.
William Sentelle Lea
Alec Galloway Montgomery
William Rule, III

Class of 1933

John Spach Creech
Charles Wesley Freeman
Quinn Marshall Harless
Walter Allan Mebane
William McKethan Monroe
Charles Earnest Moore, Jr.
William David Poole
Samuel Price Preston, II
Benjamin Bruce Sugg, Jr.
Joseph Landon Tyack

QUIPS & CRANKS

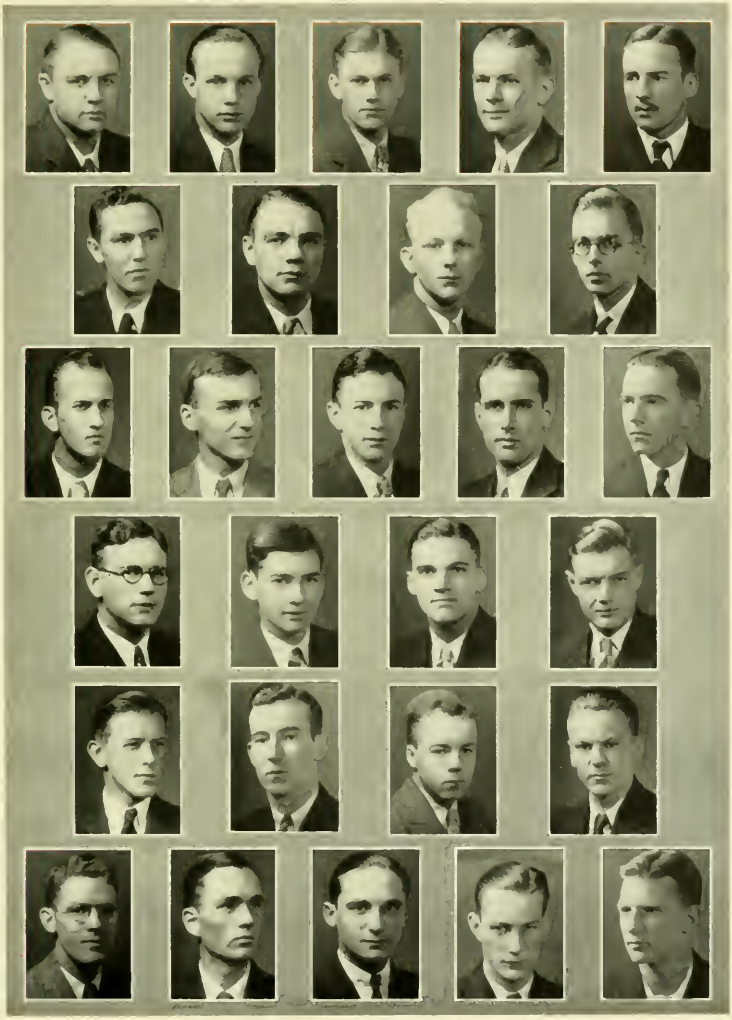

ALENDA LUX UBI ORTA LIBERTAS

1930

Theta Upsilon Omega

Founded at Inter-fraternity Conference, December 1, 1923

Colors: Midnight Blue and Gold *Flower*: Red Rose

KAPPA ALPHA CHAPTER

Established in 1924

Fratres in Facultate

Prof. F. K. Fleagle Dr. J. H. Davis
Prof. A. V. Goldiere Prof. W. R. Weaver
Mr. W. E. Milton

Fratres in Collegio

Class of 1930

David Perrin Anderson, Jr. Robert Wesson McDermid
Vivian Aubrey Milton

Class of 1931

James Gaillard Berry Charles Edgar Kraemer
John Graham Knox Thomas Stephan Neal, Jr.
Charles Tomlinson Parker

Class of 1932

John Oscar Mann, Jr. Wilbur Rufus Milton
Andrew Muldrow MacLauchlin Joseph England Ruff
Philip Graeme Menzies Harry Moore Wilson

Class of 1933

Alfred Jackson Ellington Clement Fulton Saussy
George Chalmers Neal Billie Harman Wade
John Alexander Smith, Jr. Joseph Willard Whitted
John Angus Smith Campbell Murray Wildman

Phi Delta Theta

Founded at Miami University, December 26, 1848

Colors: Argent and Azure — *Flower*: White Carnation

NORTH CAROLINA GAMMA CHAPTER

Established in 1928

Fratres in Facultate

Dr. C. K. Brown
Prof. K. J. Foreman
Prof. J. P. Williams
Instructor J. T. Kerr

Fratres in Collegio

Class of 1930

Louis Lee Barr, Jr.
James Arthur Brown
Charles McCready Pratt
Edward Leon Roberson
Louis Carroll Roberts
Hugh Walker White

Class of 1931

Willie Bowers Goodson
Charles Henry Goodykoontz
Benjamin Harte Harris
Kenneth McDonald Jackson
George Evander McClenaghan
William Adair Rembert, Jr.
Watson Wharton, II

Class of 1932

Emmett Smyre Brannon
Thomas McCutchen Gignilliat
William Thomas Hancock
William Bledsoe Hawkins, Jr.
William Henry McGeehee, Jr.
William Albert McKnight
Robert Fouché Norton
Edward Bryce Robinson, Jr.
Donald Grier Stephenson

Class of 1933

Stonewall Vivian Brooks
William Jefferson Davis
John Witherspoon Dodge, Jr.
James Douglas Enochs
Robert Glasgow, Jr.
Edward Owings Guerrant
John Belk Stevens

QUIPS & CRANKS

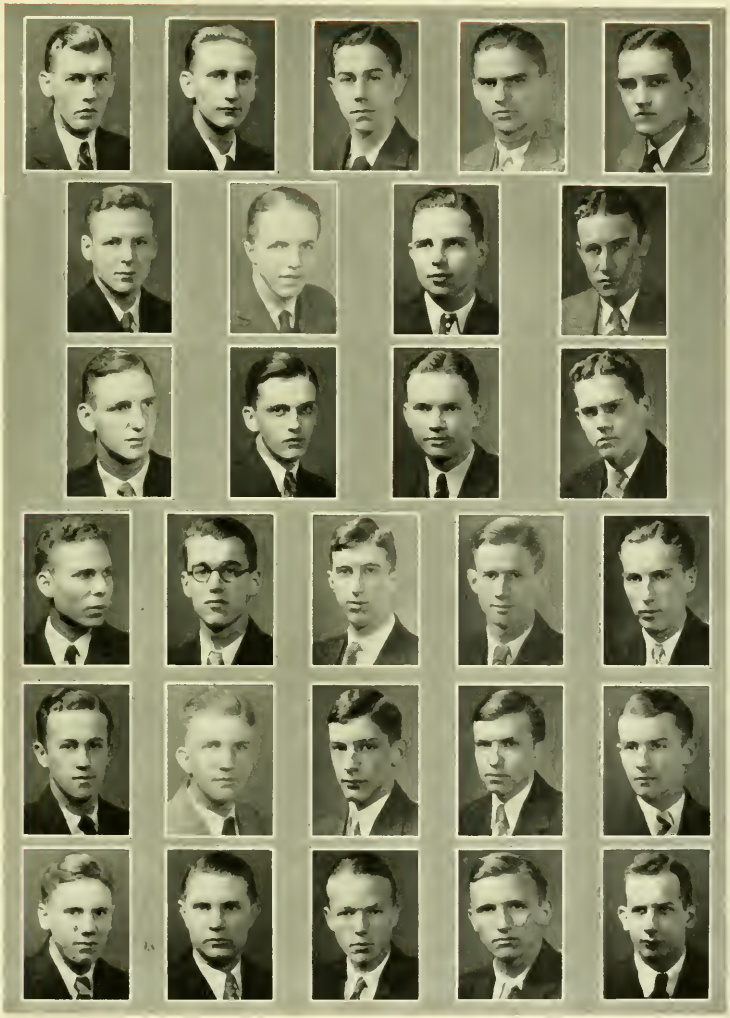

ALENDA LUX UBI ORTA LIBERTAS

1930

Sigma Phi Epsilon

Founded at the University of Richmond, November, 1901

Colors: Red and Purple

NORTH CAROLINA EPSILON CHAPTER

Established April 5, 1930

Fratres in Facultate

Prof. J. T. Kimbrough Prof. James Truesdale

Fratres in Collegio

Class of 1930

Samuel Cornelius Booker
Edward Cooper Close
John Ballenger Knox
John Flake McInnis
Cephas Hamlet Pettus

Class of 1931

William Archie Howard
Calvin Wells Kuykendall
Frank Pilcher, III
Franklin LeRoy Wilson

Class of 1932

William Melbourn Belk
Edward Sherwood Bettis
Robert Pickens Davis
Newton Brause Dicks

Class of 1933

Charles Eugene Bettis
Charles McLean Howard
James MacMann Hudson
Joseph William Lee
Harvey Morrison
Charles Ben Mosely
Donald Roger Mower
Avery Patton, Jr.
John Whitaker Reich
Emmett William Shackelford

Alpha Omega

Founded at Davidson, March 9, 1929

Colors: Blue and Old Gold *Flower*: Chrysanthemum

(Petitioning Alpha Tau Omega)

Class of 1930

Allan MacLachlan Frew William Henry Morrison
John Zenas Preston

Class of 1931

John Fairman Preston, Jr.

Class of 1932

Edward William Phifer, Jr. Frank Hardie West
Henry Christian McFadyen Stephen Alexander White, V
John Donaldson McFadyen

Class of 1933

Howard Strange Alligood Richard Walter Gwyn, Jr.
Alfred Holt Grant William Blair Gwyn
Louis Milton Vickery

Honorary Fraternity Council

Frank Reid Brown, Jr.	Omicron Delta Kappa
Robert Fort Jarratt	Sigma Upsilon
Ernest Linwood Lafferty	Gamma Sigma Epsilon
Ernest Howard McCall (*President*)	Sigma Pi Sigma
William Bulgin McGuire	Alpha Phi Epsilon
William Rollan Hill	Scabbard and Blade
Samuel Richardson Coker	International Relations Club
John Ballenger Knox (*Secretary*)	Eta Sigma Phi
Charles Collins Orr, Jr.	Mu Beta Psi
Thadius Brock	Sigma Delta Psi
Charles McCready Pratt	Delta Pi Kappa
Allan MacLachlan Frew	Omega Phi Alpha

Phi Beta Kappa

(Scholastic)

Founded at William and Mary in 1776

NORTH CAROLINA GAMMA

Established in 1902

FRATRES IN FACULTATE

Dr. H. B. Arbuckle
Prof. A. Currie
Dr. J. H. Davis
Dr. J. L. Douglas
Dr. J. M. Douglas
Prof. E. J. Erwin
Prof. K. J. Foreman
Dr. W. R. Grey
Dr. C. R. Harding
Prof. H. T. Lilly
Dr. T. W. Lingle
Dr. W. L. Lingle
Dr. J. W. MacConnell
Dr. J. M. McConnell
Prof. W. L. Porter
Dr. C. M. Richards
Dr. M. E. Sentelle
Dr. E. F. Shewmake
Prof. O. J. Theis
Dr. G. B. Watts
Prof. W. W. Wood

FRATRES IN COLLEGIO

Class of 1930

Frank Reid Brown
John Lowrance Brown
Alexander Taylor Edelman
Frontis Withers Johnston
John Ballenger Knox
William Gillespie McGavock
William Bulgin McGuire
Ellis Eugene Marsh, Jr.
Frederick DeWolfe Miller, Jr.

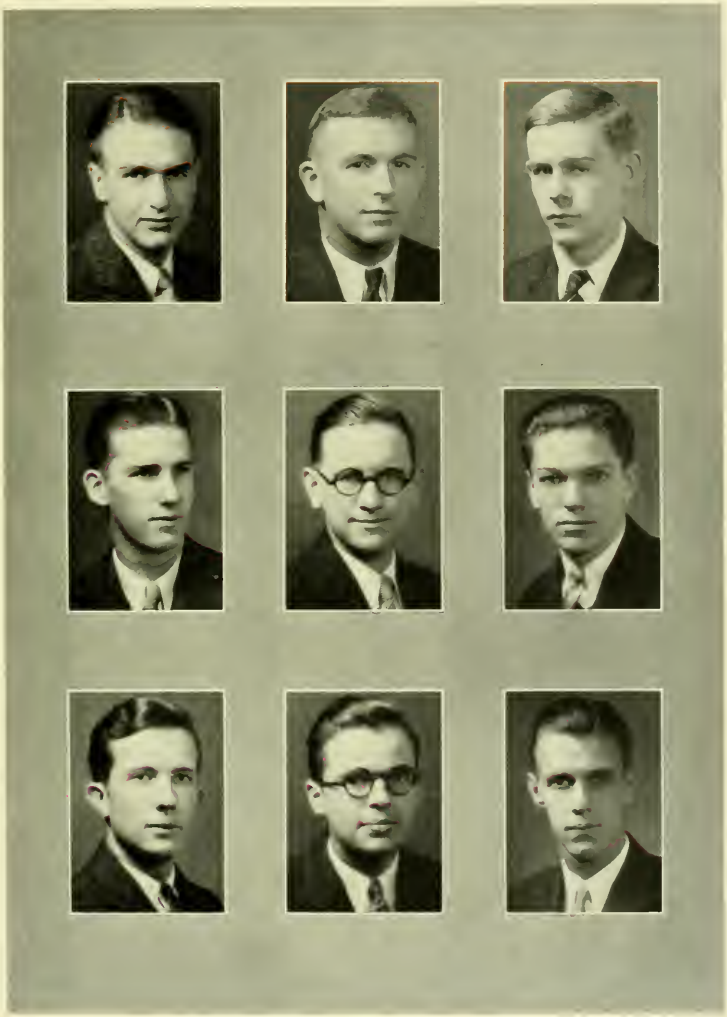

Omicron Delta Kappa

(Leadership)

Founded at Washington and Lee University in 1914

DELTA CIRCLE

Established in 1917

Fratres in Facultate

Prof. A. Currie
Dr. J. M. Douglas
Prof. E. J. Erwin
Prof. H. E. Fulcher
Dr. W. R. Grey
Mr. F. W. Hengeveld
Mr. F. L. Jackson
Dr. T. W. Lingle
Dr. W. L. Lingle
Dr. J. M. McConnell
Dr. C. M. Richards
Dr. M. E. Sentelle
Prof. L. B. Shenck
Prof. J. P. Williams
Mr. W. L. Younger

Fratres in Collegio

Class of 1930

Thomas Warren Brohard
Frank Reid Brown, Jr.
Edward Cooper Close
Edward Sierer Heefner
William Rollan Hill
Frontis Withers Johnston
Zeb Vance Long, Jr.
William Gillespie McGavock
William Bulgin McGuire
Charles Collins Orr, Jr.
Charles McCready Pratt
Carl Ruffin Pritchett
Andrew Heath Whittle

Sigma Upsilon

(Literary)

Founded at Sewanee College in 1906

BLUE PENCIL CHAPTER

Established in 1914

Fratres in Facultate

Dr. W. P. Cumming
Dr. J. H. Davis
Prof. E. J. Erwin
Prof. F. K. Fleagle
Dr. Frazer Hood
Prof. H. T. Lilly
Dr. J. M. McConnell
Dr. M. E. Sentelle
Dr. E. F. Shewmake
Prof. J. P. Williams

Fratres in Collegio

Class of 1930

David Perrin Anderson, Jr.
Robert Fort Jarratt
Zeb Vance Long, Jr.
Charles McCready Pratt
Hugh Walker White

Class of 1931

Paul Repton Alderman, Jr.
Andrew Reid Bird, Jr.
James Bell Black, Jr.
John Wilson McCutchan
Happy McClellan Moffett
Watson Wharton
Robert Edward Witt

Gamma Sigma Epsilon

(Chemical)

ALPHA ALPHA CHAPTER

Founded at Davidson College in 1918

Fratres in Facultate

Dr. H. B. Arbuckle
Prof. J. H. Davis, Jr.
Prof. O. J. Thies, Jr.
Mr. J. T. Kerr

Fratres in Collegio

Class of 1930

John Starbuck Alden
David Perrin Anderson, Jr.
Henry Askew Cox
Allen Ledyard DeCamp
Ralph Eugene Hall
Ernest Linwood Lafferty
James Allanson Moore
Locke Bill Parish
Louis Carroll Roberts
Albert Johnson Thompson, Jr.

Class of 1931

Walter Watson Beattie
Walter White Fraley
Robert William McCullough
William Croswell Ragin, Jr.

Sigma Pi Sigma

(Physics)

ALPHA CHAPTER

Founded at Davidson College in 1921

Fratres in Facultate

Dr. J. L. Douglas
Dr. J. M. Douglas
Prof. H. E. Fulcher
Mr. T. E. Lothery, Jr.
Prof. W. N. Mebane
Prof. W. W. Wood.

Fratres in Collegio

Class of 1930

Henry Stratford Goodwin
Ernest Howard McCall
William Gillespie McGavock
Ovid Weeks Morris
Charles Alexander Ritchie
John McMaster Ulmer
George Kenneth Watts

Class of 1931

David John Caldwell
Henry Stokes Munroe
Frank Havens Rollins
Franklin LeRoy Wilson

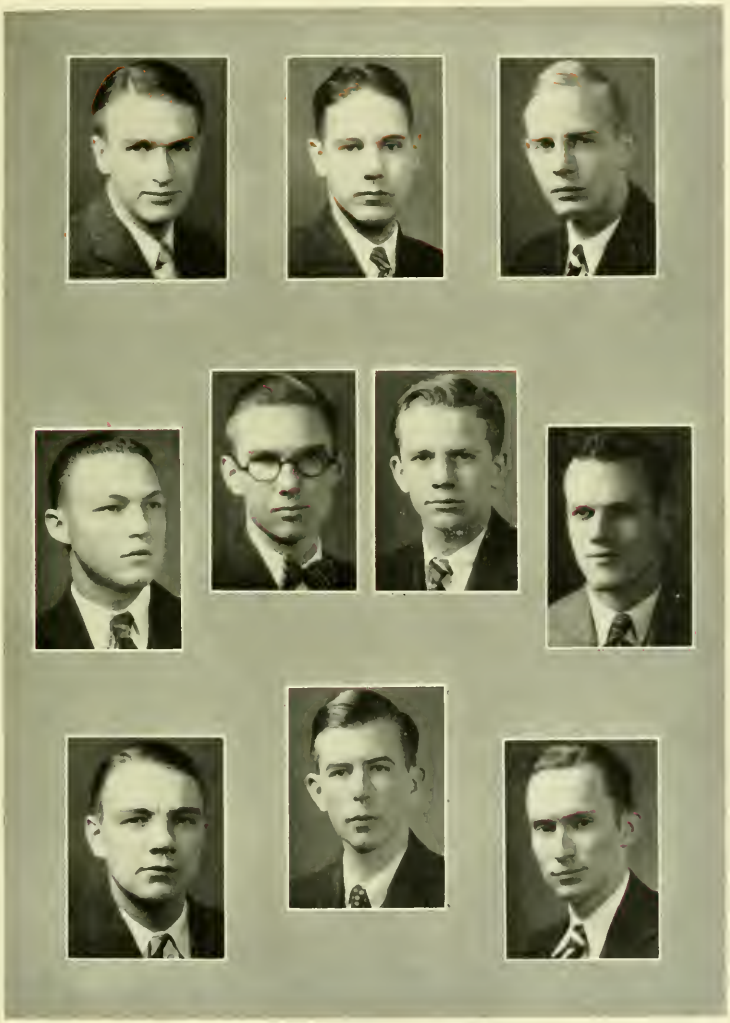

Alpha Phi Epsilon

(Forensic)

Founded at the University of Alabama in 1918

PHI CHAPTER

Established 1925

Fratres in Facultate

Dr. C. K. Brown
Prof. A. Currie
Dr. T. W. Lingle
Dr. J. W. McConnell
Prof. W. L. Porter

Fratres in Collegio

Class of 1930

Robert Murray Christian
Eugene Houston Clarke
Allan MacLachlan Frew
John Ballenger Knox
Ellis Eugene Marsh
William Bulgin McGuire
Frederick DeWolfe Miller, Jr.
Frederick Vaughan Poag
Carl Ruffin Pritchett

Class of 1931

Andrew Reid Bird, Jr.
John Carter Matthews
Marmaduke Williams Norfleet, Jr.

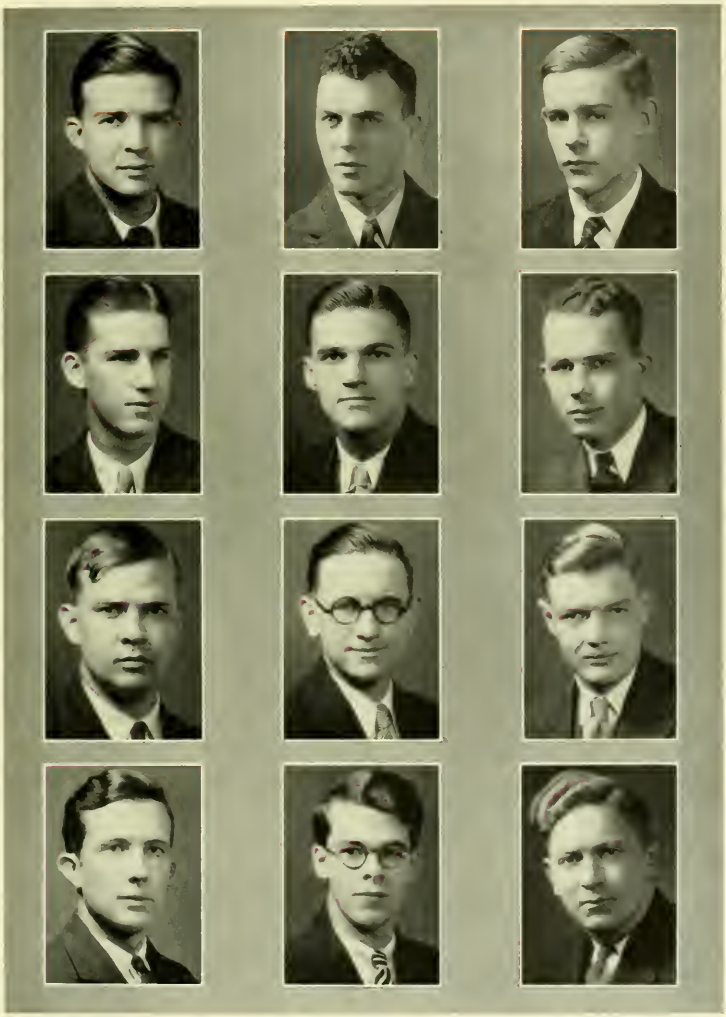

Scabbard and Blade

(Military)

Founded at the University of Wisconsin in 1904

B COMPANY, FIFTH REGIMENT

Established in 1923

HONORARY MEMBERS

Capt. Frazer Hood, O.R.C.
Lt. Col. W. R. Scott
Capt. J. W. Elkins
Mr. F. L. Jackson
Lt. Col. J. W. MacConnell, O.R.C.
Capt. J. L. Otto
Capt. W. L. Blanton
Dr. H. M. Moffett

ACTIVE MEMBERS

Class of 1930

Lawrence Lewis Boyd
Archie McLaurin Calhoun
William Franklin Gaffney
Sidney Lanier Gant
William Rollan Hill
Frontis Withers Johnston
William Bulgin McGuire
David Kenneth Miller
William Henry Morrison
Charles Collins Orr
Charles Alexander Ritchie
Louis Carroll Roberts
Hugh Walker White

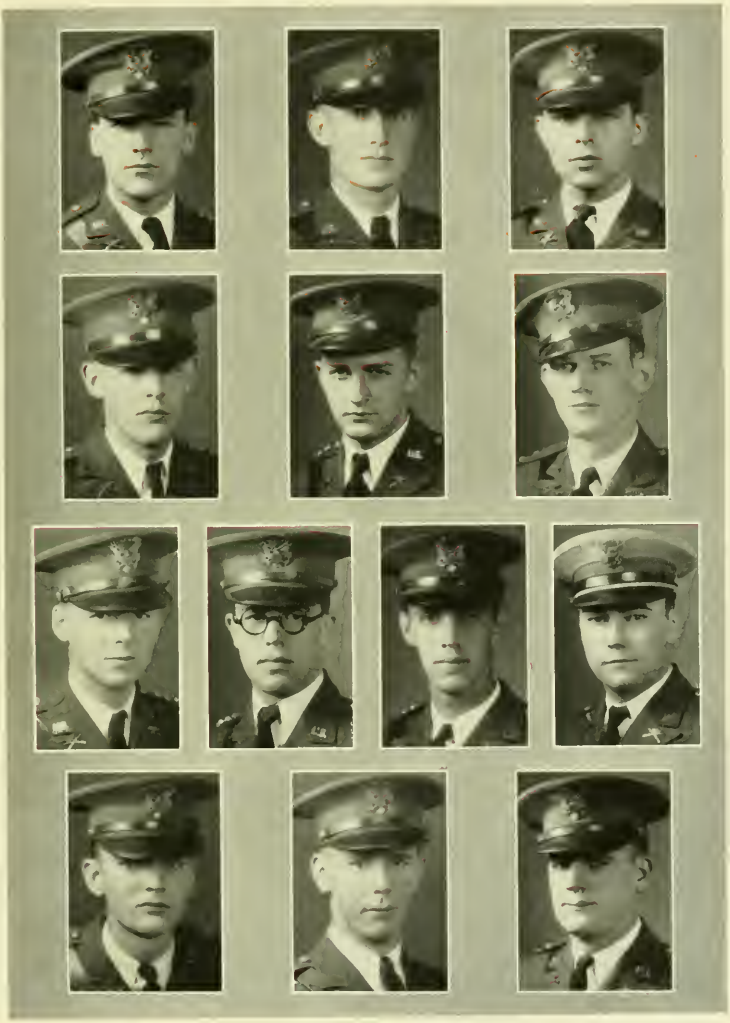

International Relations Club

(National and International Political Questions)

HONORARY MEMBERS

Dr. C. K. Brown
Prof. A. Currie
Prof. J. H. Davis
Dr. T. W. Lingle
Dr. J. M. McConnell

ACTIVE MEMBERS

Class of 1930

William James Beavers
John Lowrance Brown
Samuel Richardson Coker
Allan MacLachlan Frew
William Franklin Gaffney
Charles Peyton Greyer, Jr.
William Wirt Harrison, Jr.
Duncan Carmichael Hunter
Zeb Vance Long, Jr.
Ellis Eugene Marsh, Jr.
Hassel Brown Mayo
William Gillespie McGavock
William Bulgin McGuire
Frederick DeWolfe Miller, Jr.
Thomas Russell Nunan
Frederick Vaughan Poag
Henry Edward Russell

Class of 1931

Paul Repton Alderman, Jr.
Andrew Reid Bird, Jr.
James Bell Black, Jr.
Charles Newell Burch, Jr.
Joseph Archibald Cannon, Jr.
John Carter Matthews
Hugh Alex McAllister, Jr.
John Wilson McCutchan
Johnson Van Dyke Middleton
Marmaduke Williams Norfleet, Jr.
John Fairman Preston, Jr.
William Adair Rembert
Dean Rusk
William Clay Thompson
James Audley Ward
Samuel Shannon Wiley

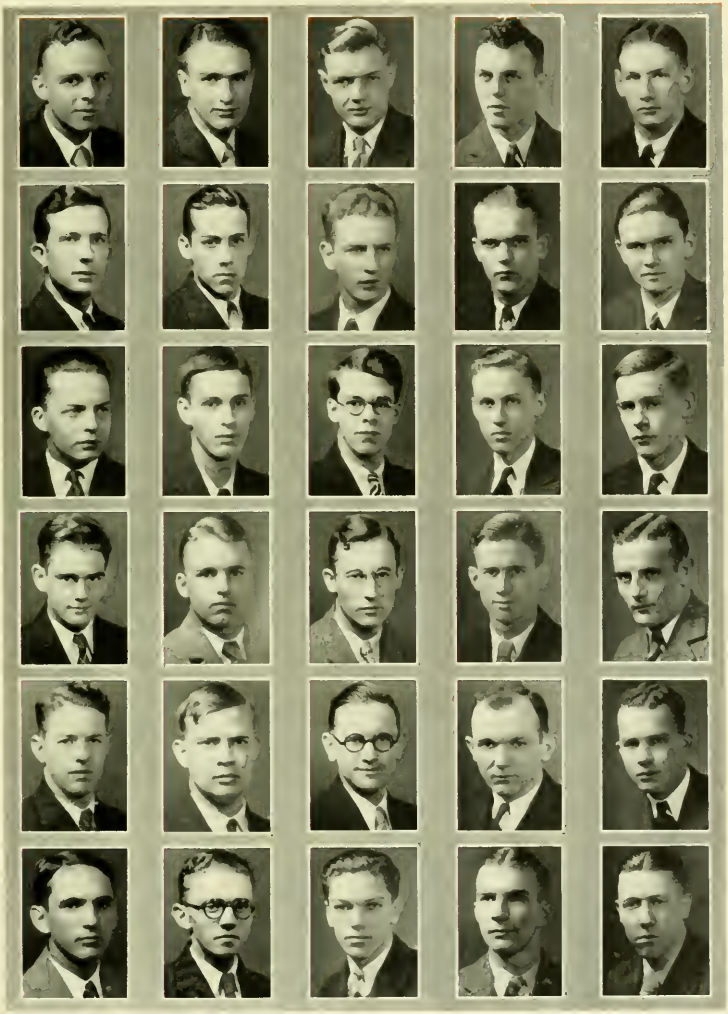

Eta Sigma Phi

(Classical)

ALPHA NU CHAPTER

Established in 1928

FRATRES IN FACULTATE

Prof. E. A. Beaty
Dr. W. R. Grey
Dr. C. R. Harding
Dr. G. R. Vowles
Prof. James Truesdale

FRATRES IN COLLEGIO

Class of 1930

Alexander Taylor Edelman
John Ballenger Knox
Ellis Eugene Marsh, Jr.
Robert Harding Reid
Claude Carlton Swaim

Class of 1931

Andrew Reid Bird, Jr.
James Bell Black, Jr.
Charles Newell Burch, II.
James Roy Caldwell, Jr.
John Carter Matthews
Albert Bonner McClure
John Wilson McCutchan
William Belk McSwain
David Frank Murphy
Marmaduke Williams Norfleet, Jr.
Dean Rusk
Francis Lloyd Ferguson Wood

Class of 1932

Newton Brause Dicks

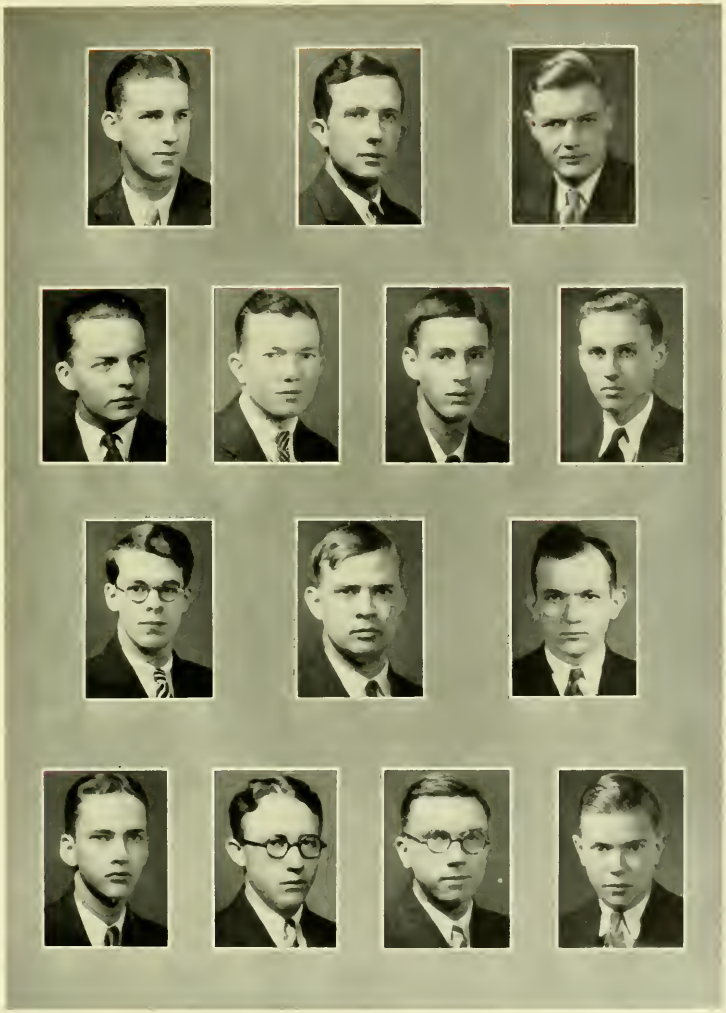

Delta Pi Kappa

(Journalistic)

Founded at Davidson College in 1917

Fratres in Facultate

Prof. E. J. Erwin, Prof. K. J. Foreman, Prof. F. K. Fleagle

Fratres in Collegio

Class of 1930

David Perrin Anderson, Jr.
John Lowrance Brown
Edward Sierer Heefner
William Rollan Hill
Robert Fort Jarratt
Zeb Vance Long, Jr.
Ernest Howard McCall
Robert Wesson McDermid
Frederick DeWolfe Miller
Vivian Aubrey Milton
Charles McCready Pratt
Edward Leon Roberson

Class of 1931

Paul Repton Alderman, Jr.
Andrew Reid Bird, Jr.
James Bell Black, Jr.
John Wilson McCutchan
Johnson Van Dyke Middleton
William Croswell Ragin, Jr.
Watson Wharton
Samuel Shannon Wiley
Robert Edward Witt

Omega Phi Alpha

(Philosophical)

Founded at Davidson College in 1924

FRATRES IN FACULTATE

Prof. K. J. Foreman

Dr. Frazer Hood

Dr. M. E. Sentelle

FRATRES IN COLLEGIO

Class of 1930

Allan MacLachlan Frew
John Ballenger Knox
Thomas Russell Nunan
Frederick Vaughan Poag

Class of 1931

Marmaduke Williams Norfleet, Jr.
John Fairman Preston, Jr.

Le Cercle Francais

(Affilié à la Fédération de l' Alliance Française)

Foundé en 1920

Renouvelé en 1928

Messieurs les Professeurs

C. Kenneth Brown
William P. Cumming
Ernest J. Cullum
Augustin V. Goldiere
Henry T. Lilly
Thomas W. Lingle
Guy B. Vowles
George B. Watts

Membres

Class of 1930

William Hinton Best, Jr.
Frank Reid Brown
Robert Murray Christian
Joseph Everett Gardner
Albert Nast Halverstadt
Ernest Linwood Lafferty
Murray Emmett Love
Ellis Eugene Marsh, Jr.
David Kenneth Miller

Class of 1931

Albert Bonner McClure
John Wilson McCutchan
John Fairman Preston, Jr.
Foster Morris Pridgen
William Croswell Ragin, Jr.
Dean Rusk
Samuel Shannon Wiley

Class of 1932

John Millen Brown
Eugene Zemp DuBose
Edward Charles Dwelle, Jr.
David Grier Martin
John Daniel McConnell

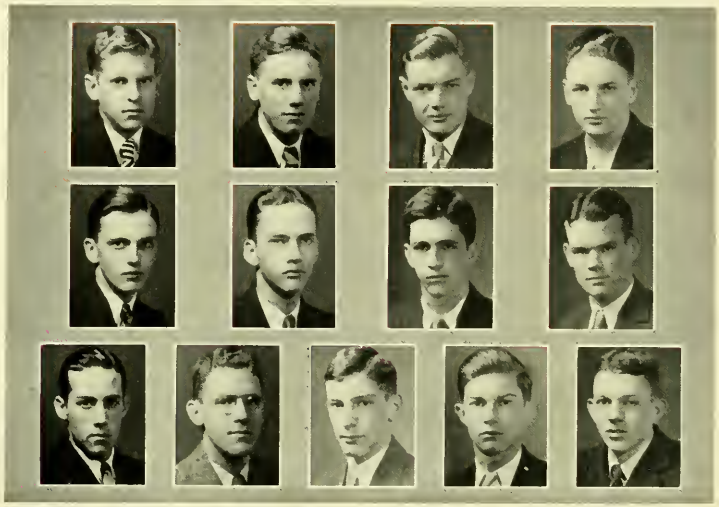

Reporters' Club

Edward Sierer Heefner, Jr.	*President*
William Croswell Ragin, Jr.	*Vice-President*
Johnson Van Dyke Middleton	*Secretary and Treasurer*

James Gaillard Berry
Andrew Reid Bird, Jr.
John Millen Brown
Newton Brause Dicks
James Gray Dunklin
Edward Charles Dwelle, Jr.
William Thomas Hancock
William Sentelle Lea
David Grier Martin
John Carter Matthews
William Henry Matthews
Robert Fouché Norton
George Palmer Pardington
John Robert Smith
Charles William F. Spencer, Jr.
Donald Grier Stephenson
Robert Edward Witt

Beaver Club

(A Sophomore Honor Society)

Founded at Davidson College in 1926

ROBERT WILSON GORRELL, JR. ..... *President*

ROBERT FOUCHE NORTON ..... *Secretary*

John Edward Ashcraft, Jr.
Archie James Baker
Edward Charles Dwelle, Jr.
Edwin Lombard Gorham, Jr.
William Sentelle Lea
John Daniel McConnell
John Bell Regen

The Fraternity Sponsor Section

BECAUSE the idea of a Beauty Section, which was begun in the 1929 Quips and Cranks appeared to be generally approved, The Pan-Hellenic Council this year asked that each fraternity be allowed to select one girl as sponsor, in the hope possibly, that if the feature became a regular part of the book—which it will, if sufficiently desired—the social fraternities be used as the mediums of selecting a representative group from those girls who come to Davidson house-parties.

As there appeared to be a sufficiently strong request for such a section, one has been included in this book, and may be seen on the following three pages. Two unfavorable criticisms may be offered of it. The first is that the group selected is by no means representative. And the second is, that the method of selection might not represent the guests of social fraternities. We have recognized these two difficulties. But the method of selection adopted has seemed the most fair and practical of all that were considered.

Miss Fay Cox

Fraternity Sponsors

Miss Helen Sherrill
Pi Kappa Alpha

Miss Catherine Eagles
Kappa Sigma

Miss Sarah Nolen
Kappa Alpha

Miss Martha Ellen Nunnelee
Pi Kappa Phi

Miss Ruth Lane Stikeleather
Sigma Phi Epsilon

Miss Catherine Stokes
Sigma Alpha Epsilon

Miss Mary Janet Forshaw
Alpha Omega

Miss Frances Middleton
Theta Upsilon Omega

Miss Mary Brooks
Phi Delta Theta

Miss Margaret Gorrell
Phi Gamma Delta

Miss Penelope Cannon
Beta Theta Pi

The Davidson Theatre

Advertisements

POMONA TERRA COTTA CO.

POMONA, N. C.

Manufacturers of

Vitrified, Glazed Clay Sewer Pipe for Sanitary Sewers and Other Clay Products.

Established 1880

THE GASTONIA DAILY GAZETTE

Published in "The Combed Yarn Center of the South"

Best Advertising Medium in Gaston County

Rates on Application

GAZETTE PUB. CO.

Gastonia, N. C.

Tempus Fugit

IN a few seconds this scene of infinite bliss will be dashed into a bitter realization of the grim truth. The care-free happiness of today is often followed by the remorse of tomorrow. A systematic schedule of saving is the best assurance of future happiness.

INDEPENDENCE TRUST COMPANY

MEMBER FEDERAL RESERVE SYSTEM

CAPITAL $1,000,000.00 SURPLUS & PROFITS $1,000,000.00

SECURITY LIFE AND TRUST COMPANY

Do You Want To Succeed?

The cautious man is the man who succeeds. The cautious man does not care to start life without Life Insurance.

Start right. Buy a policy in your Home Company.

Home Office

WINSTON-SALEM, N. C.

BELKS

Middishade "Specialized Blues" for young men, serges, worsted, basket weave, and middistripe.

$35

Mooresville. . . . . N. C.

Patronize

MAYHEWS CLEANERS AND DYERS

Mooresville, N. C.

"The Plant That Service Built"

Represented on the Davidson Campus

DAVIDSON STUDENTS

—Will always find the newest of student's apparel and haberdashery most moderately priced, in Efird's Men's Dept. We welcome you to shop at Efird's "the college student's store."

"First in fine fashions"

Efird's DEPARTMENT STORE CHARLOTTE, N.C.

Precious!

"Watch those Camels, Peg. They're nine-tenths of the vacation."

Don't deny yourself the luxury of

Camels

© 1930, R. J. Reynolds Tobacco Co., Winston-Salem, N. C.

J O Jones Co

208-210 South Tryon Street

Charlotte, N. C.

Complete Outfitters to College Men

Largest Distributors of Hart, Schaffner & Marx Clothes
in the two Carolinas

Our Store is "*Davidson Headquarters*"
in Charlotte

A New Conception of "The Pilot"

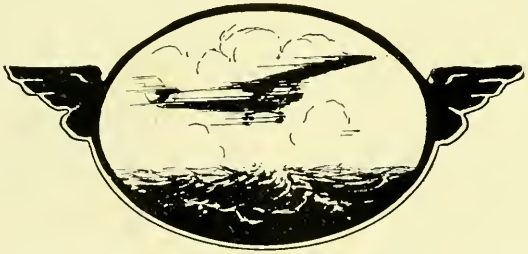

Intrepid airmen have given new meaning to the title "Pilot." It stands forth boldly in the news of our day.

Experienced life underwriters are giving added significance to the term "Life Insurance Pilot."

Let a Life Insurance Pilot guide you in planning your future insurance estate

PILOT LIFE INSURANCE COMPANY

CAROLINA SPORTING GOODS CO.

Best Line of Football, Baseball, Basketball, Track, Tennis and Golf Equipment in the Carolinas.

Also Sweaters, Golf Stockings, Knickers, etc.

316 S. TRYON STREET

CHARLOTTE

BLYTHE & ISENHOUR

Contractors for New Chambers Building

Charlotte, N. C.

THACKER'S

INCORPORATED

A Good Place to Eat

28-30 SOUTH TRYON STREET

Continuous Service 7:00 A. M. to 8:00 P. M.

CHARLOTTE, NORTH CAROLINA

Hand Tailored to Your Individual Measurements

Clothes for the

COLLEGE MAN

Stetson

DAVIDSON, N. C.

"Nationally Known—Justly Famous"

A&P

ESTABLISHED 1859

"WHERE ECONOMY RULES"

Compliments of

J. B. IVEY & COMPANY

CHARLOTTE, N. C.

Carolina's Predominating Department Store

ANDREWS
MUSIC STORE
235 N. Tryon St.
CHARLOTTE, N. C.

RADIOS
PIANOS
RECORDS
BAND INSTRUMENTS

"EVERYTHING
IN MUSIC"

Converse?
Winthrop?
Queens?
Anywhere at Anytime . . .
HENDERSON'S
U-DRIVE-ITS
DAVIDSON, N. C.

Make This Store Your
Headquarters for
Stationery, Student Supplies,
Kodaks, Candies
New Records Every Week
Superior Soda Service
W. S. HENDERSON

Davidson Men Are Always Welcome At The

Charlotte's
Publix
Theatres

ONE OF THE PUBLIX THEATRES

Talking
Singing
Pictures

CAROLINA
R. K. O. Big time vaudeville and pick of the Pictures.

IMPERIAL
Always a good show . . . where the Big Long Run Specials play.

ALHAMBRA
Big hits brought back at popular prices. Excellent Sound.

Mellon's
CHARLOTTE

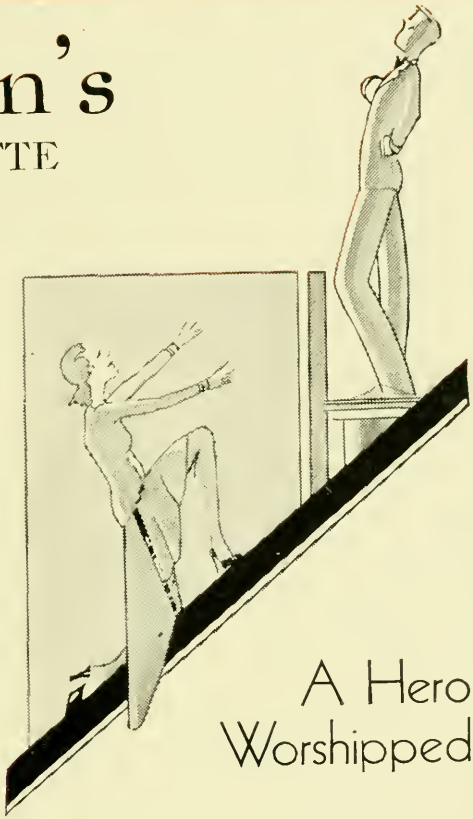

A Hero Worshipped

BRAEBURN UNIVERSITY CLOTHES

$35 to $50

with two trousers

She liked him before he knew about Braeburns ... and now ... we feel sort of a responsibility, but there's really nothing to do about it ... girls will be girls, boys will be boys, and when all is said and done Braeburns are Braeburns.

THE UNION NATIONAL BANK

OF CHARLOTTE

Capital $300,000.00

Surplus and Undivided Profits $650,000.00

H. M. VICTOR, President
D. P. TILLETT, Vice-Pres.
GEO. S. CROUCH, Cashier
D. A. S. HOKE, Ass't. Cashier

CHARLOTTE . . . . . N. C.

TATE-BROWN CO.

Charlotte, N. C.

Style and Quality

Apparel for
Young Men and Men
With Young Ideas

Since 1874

COMMERCIAL NATIONAL BANK

Capital, Surplus, etc.
over $1,400,000.00

Charlotte, N. C.

With a modern Trust Department
Under supervision N. S. Yost

Make us your Executor

R. A. DUNN, *President*

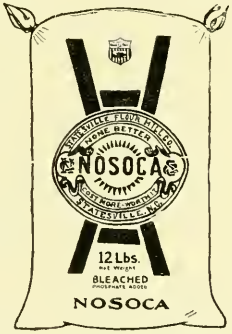

Insure Perfect Baking
Results

STATESVILLE
FLOUR MILLS CO.

THE CHARLOTTE NATIONAL BANK

CHARLOTTE, N. C.

Organized 1897

"Make This Your Banking Home"

COURTEOUS AND EFFICIENT SERVICE

OFFICERS

Jno. M. Scott	President		
W. J. Chambers	Vice-Pres.	W. B. McClintock	Cashier
H. B. Heath	Vice-Pres.	M. G. Kirkpatrick	Ass't. Cashier
W. H. Twitty	Vice-Pres.	R. B. Duval	Ass't. Cashier

Month in and Month Out
There's a Hanes Garment for You

SPORTY Shirts in cotton or rayon. White, solid colors, or pastel trims. Shorts in fancy colored patterns and beautiful whites, 50c, 75c and $1.00. . . . The famous SAMSONBAK Athletic Union Suit with the patented "Tug-of-War" belt in checks and fancy material, 75c for boys, $1.00 for men. If you prefer ribs there's a style, weight and price to suit you in HANES.

P. H. Hanes Knitting Company

WINSTON-SALEM, N. C.

Students may come and students may go;
Davidson College may grow and grow,

BUT Courteous and Solicitous Service Remains Unchanged

When Dealing With

WHITE DRUG COMPANY

DAVIDSON, N. C.

A. M. SMYRE
MFG. CO.

GASTONIA, N. C.

Comber Peeler Yarns

50's to 90's

Weaving and Knitting

J. Lee Robinson, *President*
Fred L. Smyre, *Sec. and Treas.*

Attractive Designs and Color Combinations
in Woolen Blankets
CHATHAM MANUFACTURING CO.
Winston-Salem, N. C.

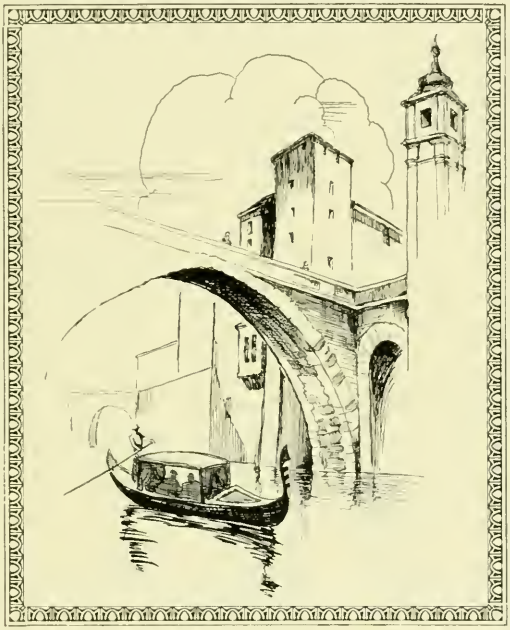

Drifting and dreaming while shadows fall.

The Best of Pictures

DAVIDSON THEATRE

Merchants and Farmers National Bank

CHARLOTTE, N. C.

CAPITAL, $200,000.00
SURPLUS AND PROFITS, $625,000.00

W. C. WILKINSON, *President* J. A. STOKES, *Cashier*

Millions More each year treat Colds *externally*

26 21

VICKS VAPORUB
JUST RUB ON

OVER ½ MILLION JARS USED YEARLY

COLLEGE CLOTHES

It just seems that it's become a custom for College Men to select their Clothes at Belk's—There must be reasons—They know that they can always get what they want—they can get the very best quality and they can always afford to pay Belk's lower prices.—Select your clothes at Belks.—It's just being done.

"Where College Men Trade"

BELK BROTHERS CO.

CHARLOTTE, NORTH CAROLINA

WATCH FOR SHOWINGS ON CAMPUS

BIG BOY HAS "IT"

There's something about it found only in the best.

TAYLOR-LONG CO.
WINSTON-SALEM, N. C.

J. H. Wearn Lumber Co.

Greatest In the South

Highest Grade Architectural Millwork. Lumber and Building Materials.

New Plant
Mint Street at Wearn Field

CHARLOTTE, N. C.

THE GIFT—
MODERNISTIC
Nunnally's
Candy of the South
TRYON DRUG COMPANY
200 N. TRYON ST.
CHARLOTTE

LITTLE PEP
SANDWICH SHOP
7 West 4th St.
Delicious Toasted Sandwiches
Juicy Steaks
"Golden Waffles Served at All Hours"
"MEAL A MINUTE"

ART FLOWER
SHOP
Florists and Decorators
CHARLOTTE, N. C.
White Drug Co., Agents

George McClenaghan
Stokes Munroe
Representing
Statesville Cleaners and
Dyers
Ticket Rate—$6.00 for $5.00

W.T.
McCoy
& Co
Home
Furnishers
Since 1899
CHARLOTTE, N. C.

GRAY AND CREECH, INC.
WINSTON-SALEM, N. C.
Wholesale
School Supplies
Stationery
Paper Bags, etc.
"Pilot" Brands Are Best

Compliments of

QUEEN CITY COACH COMPANY, INC.

Safe comfortable Coaches, and convenient schedules to the main cities in North Carolina and South Carolina. Also Special Trips anywhere, anytime.

QUEEN CITY COACH COMPANY, INC.

415 W. Fifth St., Charlotte, N. C.

Phone 5813 L. A. Love, Mgr.

HOTEL CHARLOTTE

Operated by Southeastern Hotels Co.

Headquarters for All Social Functions

Special Attention to Banquets and Dances

A Hearty Welcome Extended to All Davidson Students

When in Charlotte Be Sure to See

MYERS PARK

The finest residential section of the Southeast—
highly restricted, beautifully developed.

The Stephens Company

OWNER AND DEVELOPER

ESTABLISHED 1888

A Quarter Century of College Photography

White STUDIO

220 West 42nd Street

NEW YORK

COMPLETELY equipped to render the highest quality craftsmanship and an expedited service on both personal portraiture and photography for college annuals.

Official Photographer to the

"1930 QUIPS AND CRANKS"

ENGRAVINGS
IN THIS BOOK
BY

CHARLOTTE
ENGRAVING
COMPANY INC.

CHARLOTTE,
N.C.

CAROLINAS—
FINEST ENGRAVERS

To

DAVIDSON

Our Spirit
is
Our Life

THE CLASS of 1930

THE TRUE ATMOSPHERE OF SCHOOL AND COLLEGE

WE endeavor, in producing school annuals, to render a helpful and constructive service directed toward enabling a student staff to get out a representative, distinctive book *within their budget.*

In connection with our new and modern printing plant we maintain a large Art and Service Department where page borders, cover designs, division pages, and complete decorative and illustrative motifs are created and worked out.

The
QUEEN CITY PRINTING COMPANY
Where Better Printing Costs Less
CHARLOTTE, N. C.
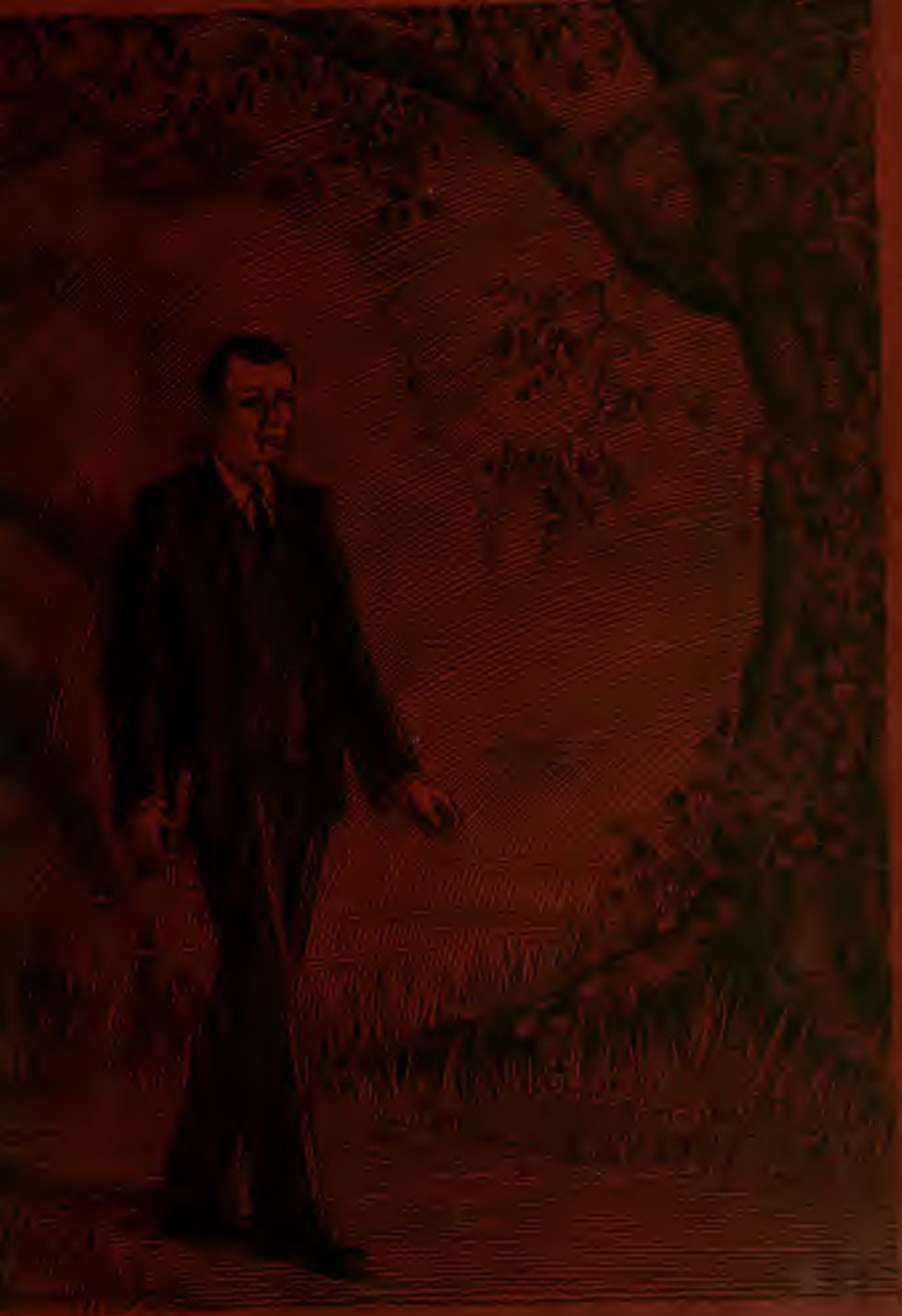
A COMPLETE SERVICE FOR SCHOOL PUBLICATIONS